EX LIBRIS

# The McKinleyite 1929

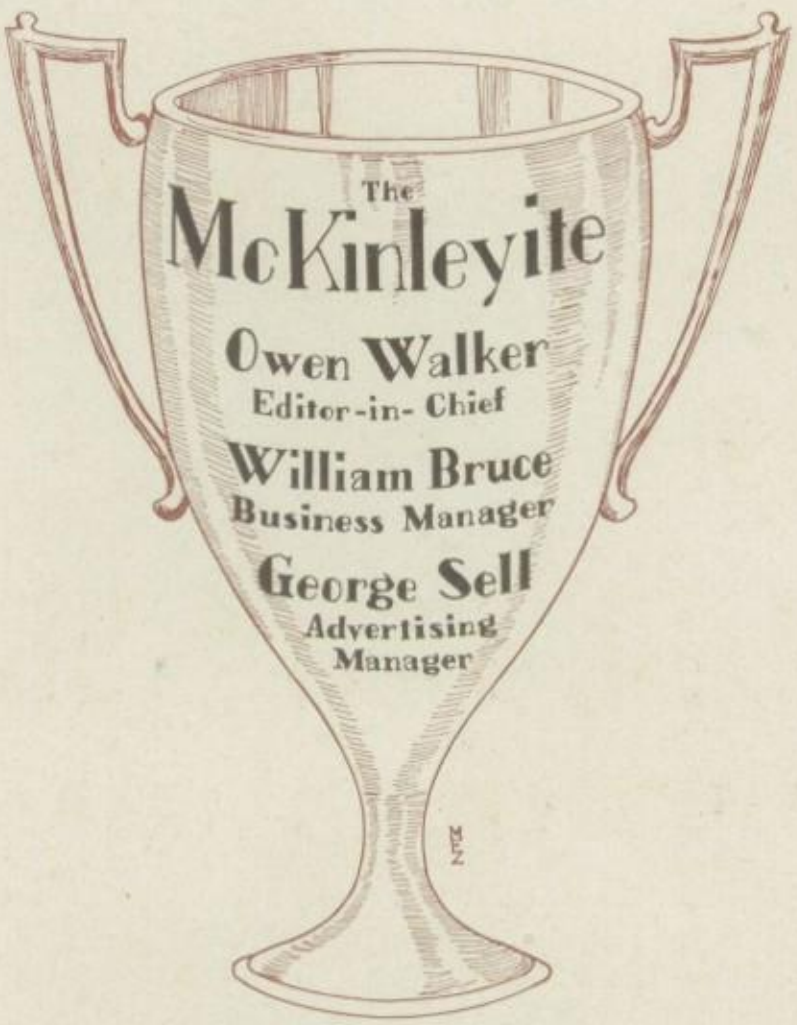
The
McKinleyite
Owen Walker
Editor-in- Chief
William Bruce
Business Manager
George Sell
Advertising
Manager

# The McKinleyite

Published by the
Annual Staff of
McKinley High
School
1929

CANTON OHIO

Margaret ZurLinden

# Dedication

*To*

MARTHA BOZMAN,

*who,*

*with her Stage-Craft Club,*

*has aided this class and many others,*

is Dedicated

*this, the*

*nineteen hundred and twenty-nine*

*volume of*

The McKinleyite

MARTHA BOZMAN

# Foreword

*THE 1929 McKinleyite is presented by the Annual Staff of McKinley High School. In publishing this book, we have attempted to present in an attractive manner, the activities and departments of high school life. We greatly desire that this material, compiled with the greatest care, will always be a source of fond memories and recollections. The Staff has endeavored to give to the reader a review of the school year, which will adequately represent the activities of each class. We hope that our efforts will be remembered and appreciated by the student body.*

# ANNUAL STAFF

## EDITORIAL STAFF

| | |
|---|---|
| OWEN WALKER | *Editor-in-Chief* |
| ALICE MILLER | *Associate Editor* |
| SHIRLEY ROOS | *Associate Editor* |
| ALLEN RUDY | *Photographer* |
| DOROTHY YOUNG | *Associate Editor* |
| FRANK BARBOUR | *Associate Editor* |
| FLORENCE REESE | *Typist* |
| JANE COOL | *Artist* |
| MARGARET ZUR LINDEN | *Artist* |
| EMMY LOU SPANAGEL | *Artist* |
| BERNICE CONVERSE | *Artist* |
| DOROTHY BATE. | *Artist* |
| KATHARINE ZAUGG | *Artist* |
| MARGUERITE BAIR | *Faculty Advisor* |

## BUSINESS STAFF

| | |
|---|---|
| WILLIAM BRUCE | *Business Manager* |
| REX ALEXANDER | *Circulation Manager* |
| ROBERT BRIDGE | *General Advertising Manager* |
| GEORGE SELL | *Annual Advertising Manager* |
| FRANK SAUNDERS. | *Engraving Manager* |
| WATSON SOFFEL | *Advertising* |
| MILDRED PARKS | *Business Secretary* |
| FRANCIS D. HEADLEY | *Faculty Advisor* |

# Contents

INTRODUCTION
PANORAMA
FACULTY
CLASSES
ATHLETICS
ORGANIZATIONS
FEATURES
ADVERTISEMENTS

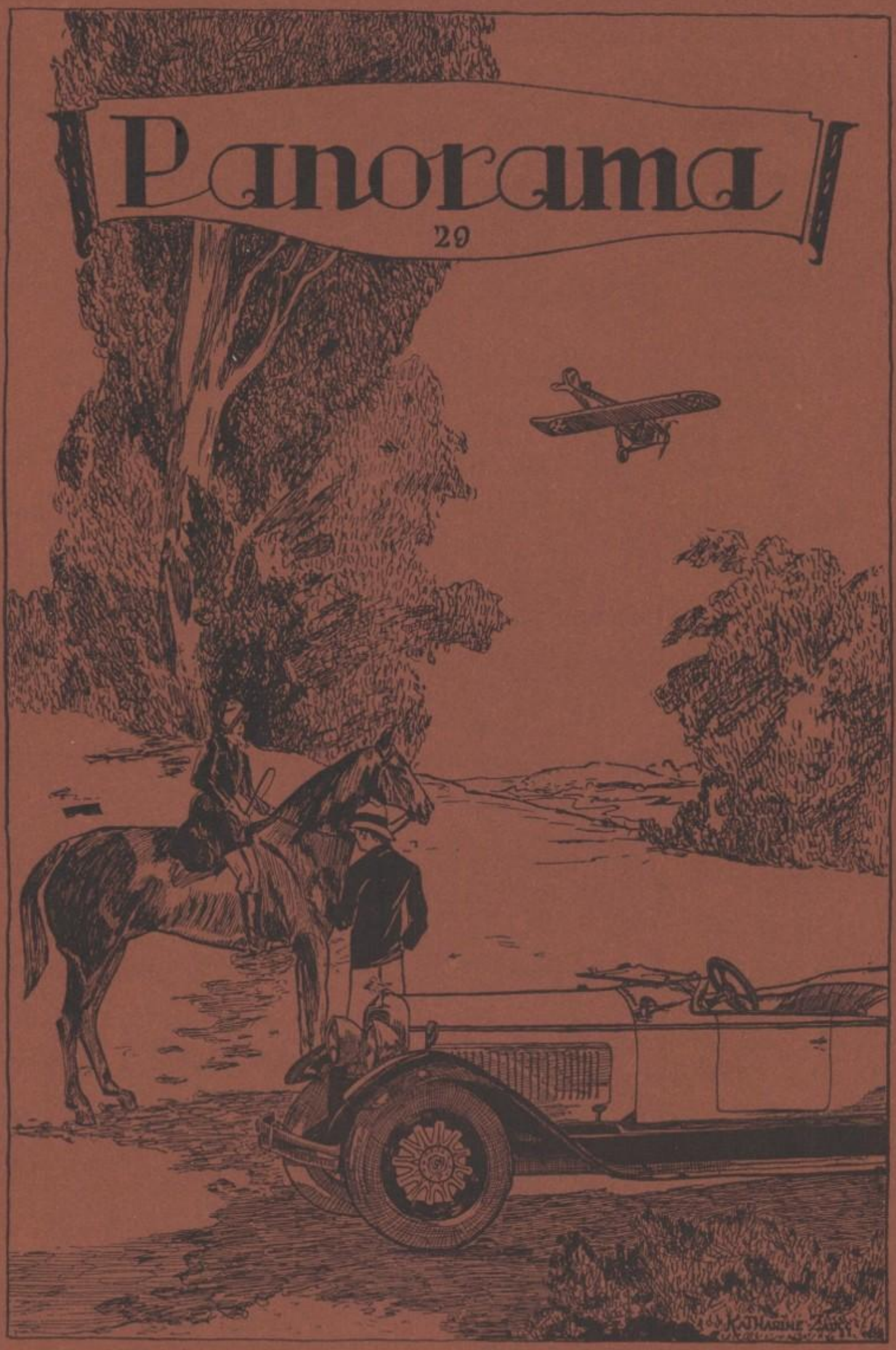
Panorama
29
KATHARINE ZAUFF

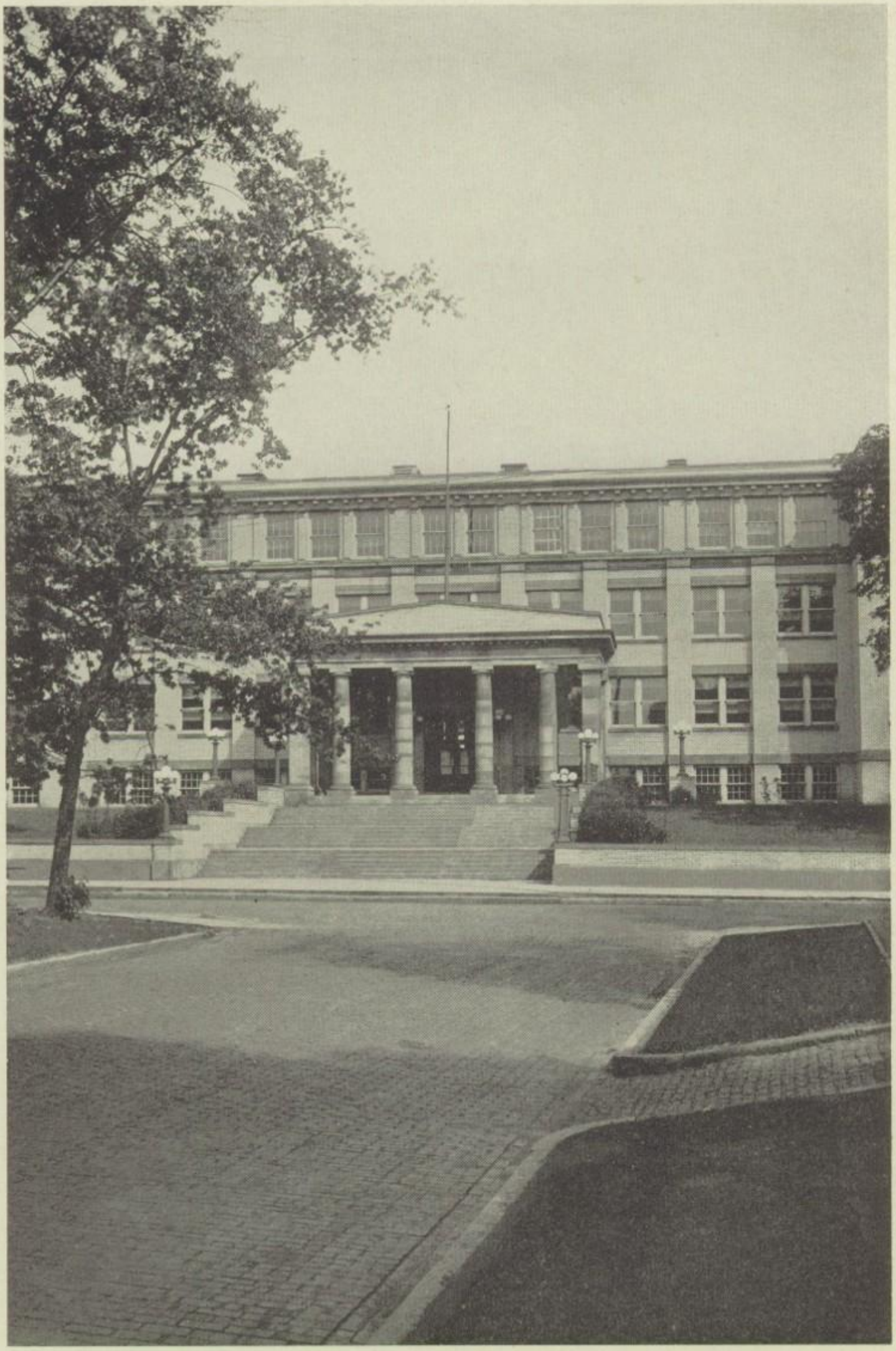

MARKET STREET ENTRANCE
McKINLEY HIGH SCHOOL

M. ZurLinden

FALLS AT
MCKINLEY MONUMENT

M. ZurLinden

WALNUT STREET ENTRANCE
McKINLEY HIGH SCHOOL

M. ZurLinden

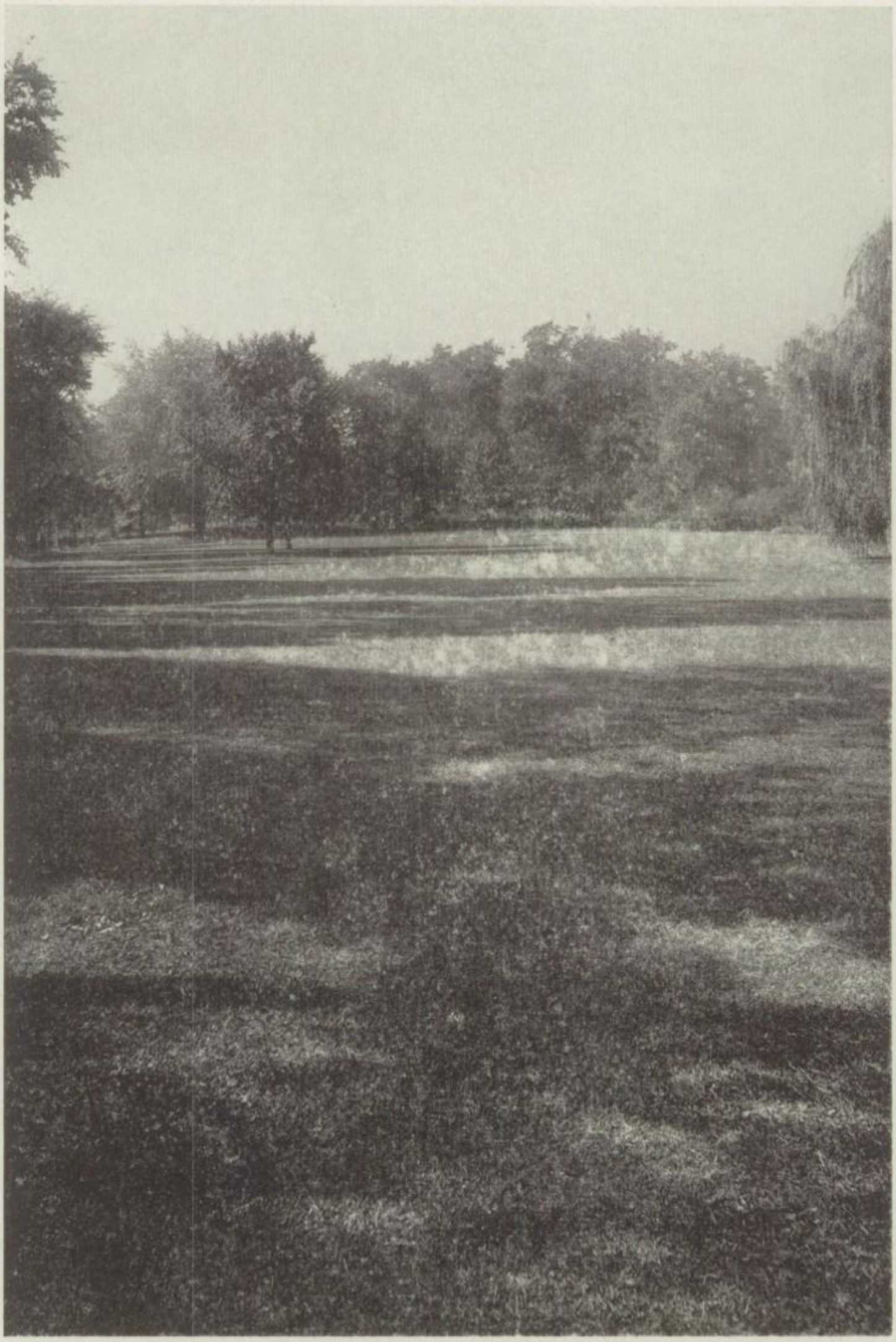

HARTER FIELD

M. ZurLinden

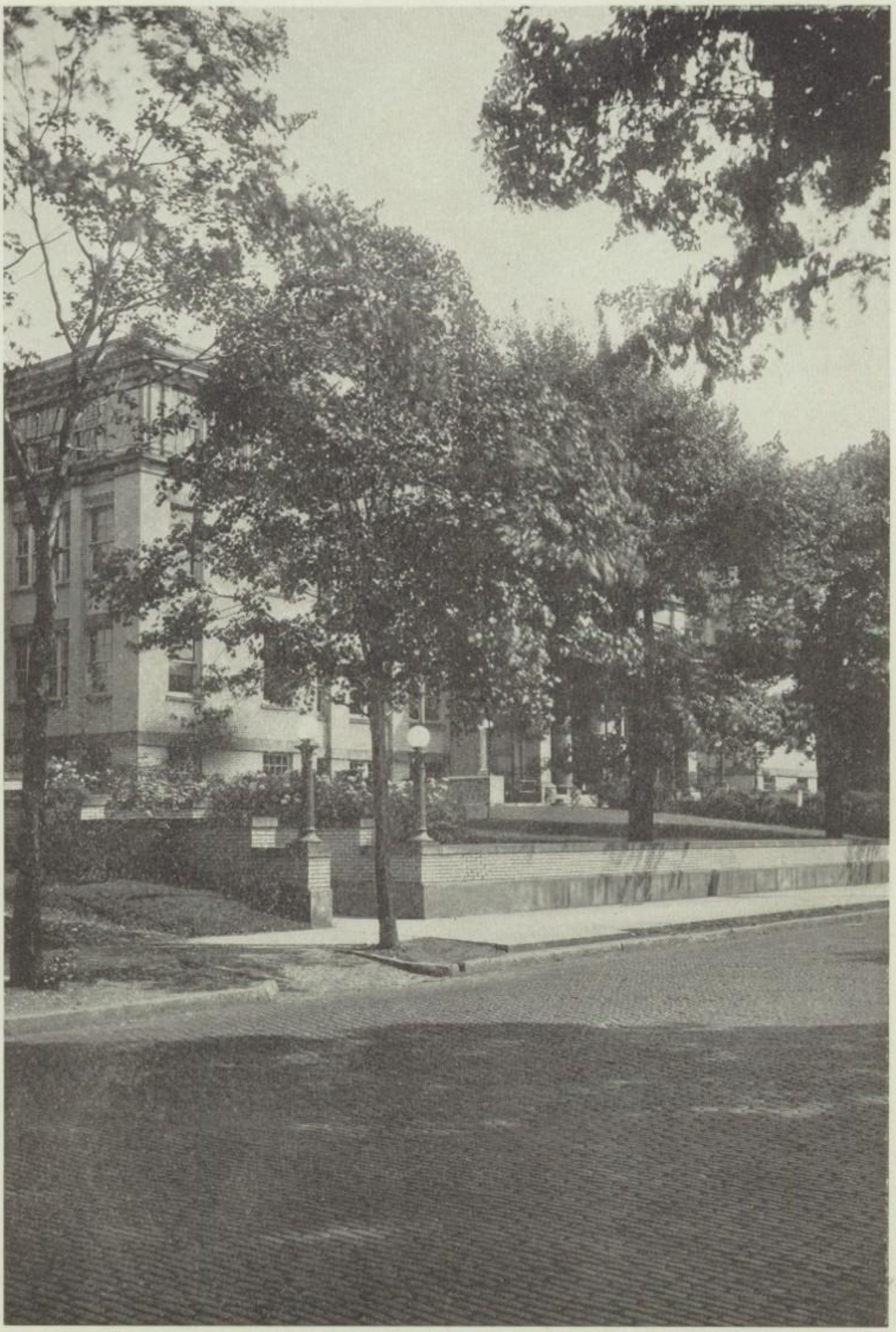

North Entrance
McKinley High School

M. ZurLinden

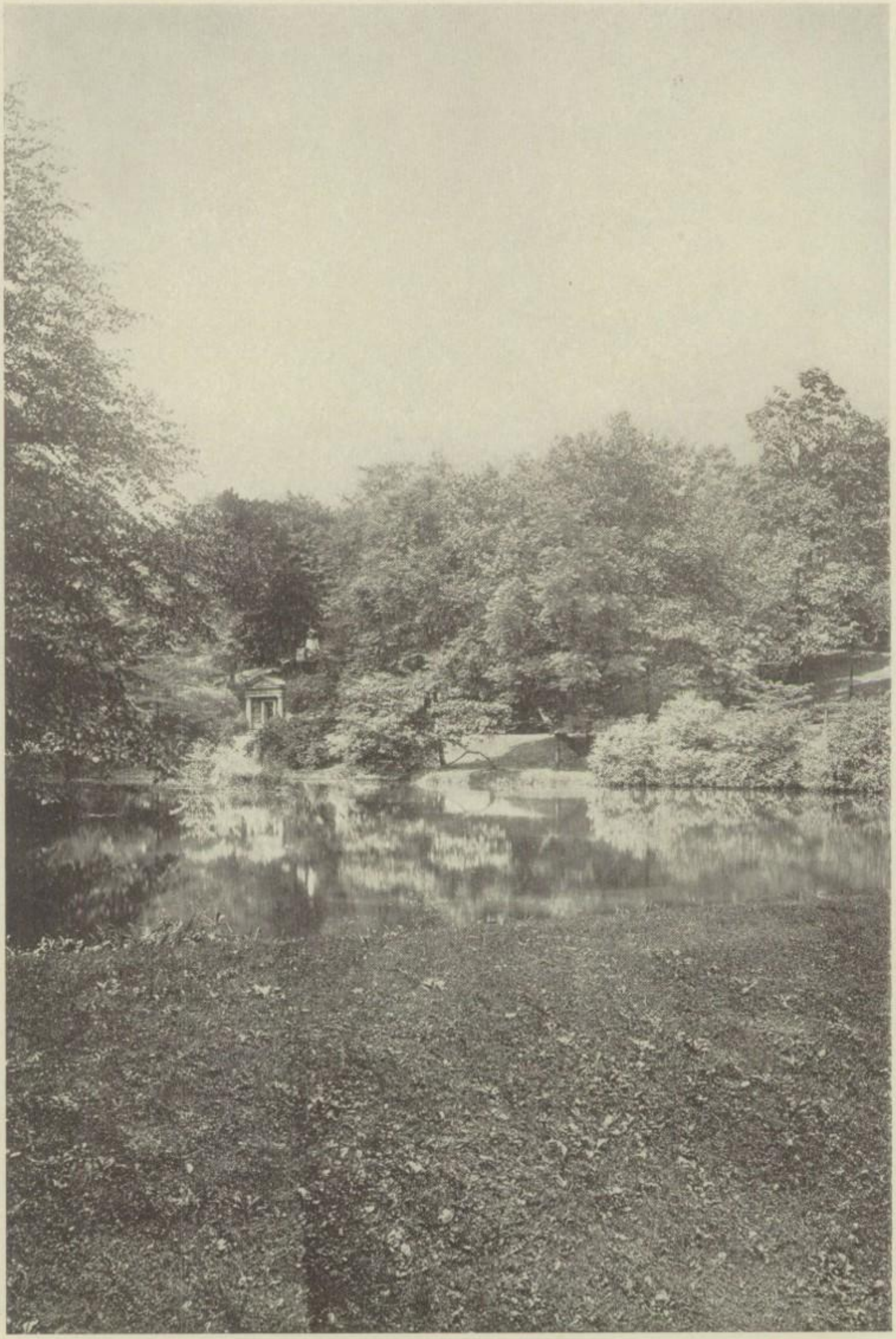

Pond at
McKinley Monument

M. ZurLinden

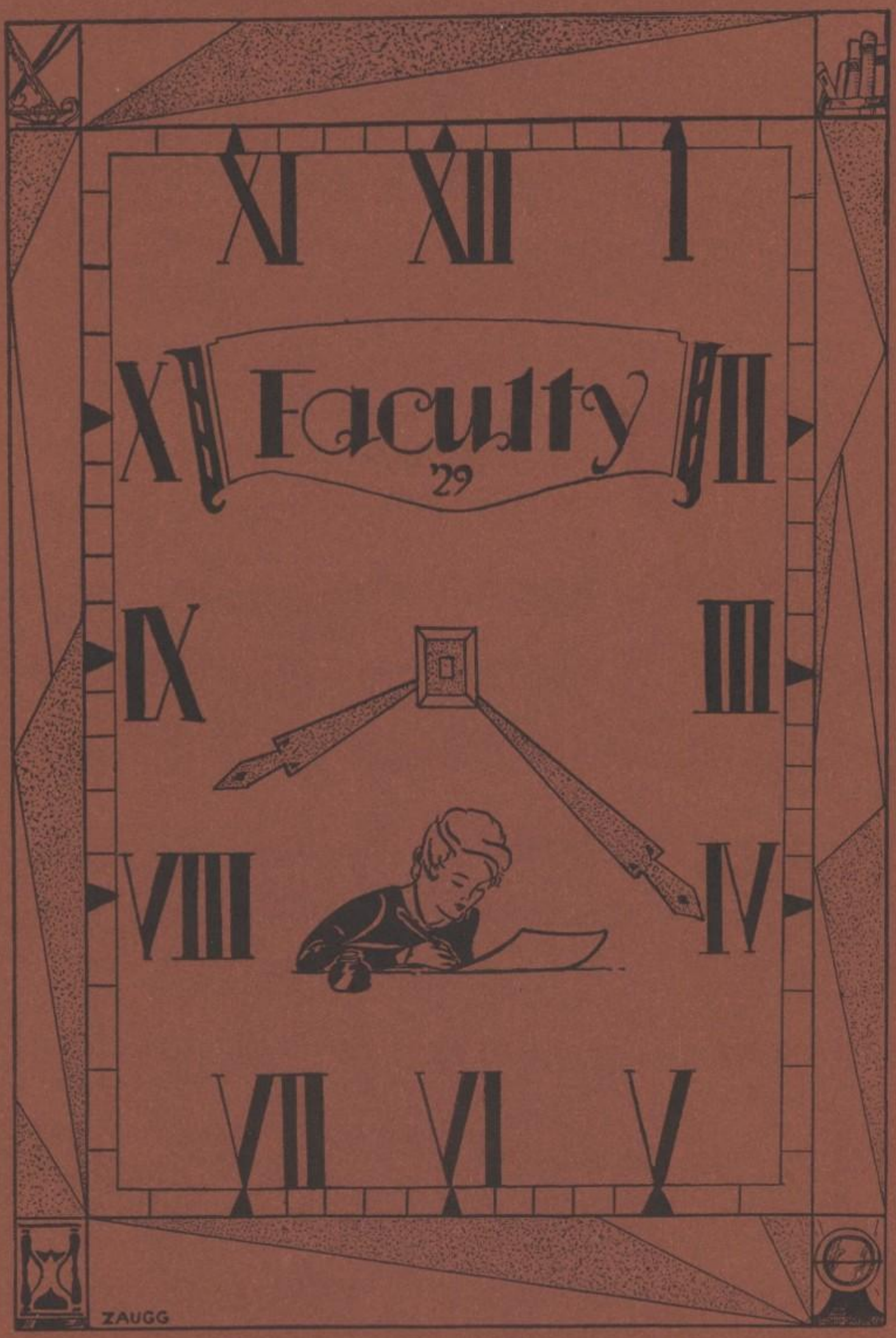
XI XII I
Faculty
'29
IX III
VIII IV
VII VI V
ZAUGG

JESSE H. MASON

*Superintendent of Schools*



MARGARET ZUR LINDEN

# BOARD OF EDUCATION

JOSEPH M. MARKLEY

HENRY D. BERCAW

EDWARD F. WECKEL
*President*

HARRY A. STALEY

PETER VOSS



MARGARET ZUR LINDEN

# ADMINISTRATION and LIBRARY

J. L. G. Pottorf, *A.M.*
Columbia
*Principal*

H. W. Benedict, *A.B.*
Princeton
*Vice-Principal*

Louis W. Baker, *Ph.B.*
Heidelberg
*Attendance and Mathematics*

Dorothy Bowman, *B.S.*
Western Reserve
*Librarian*

La Donne Reemsnyder, *A.B.*
Indiana State University
*Assistant Librarian*

Pearl Krumlauf
*Secretary*

Miriam Welker
*Secretary*

Charlotte Keller
*Secretary*



MARGARET ZUR LINDEN

# ENGLISH

Grace M. Busby, *A.B.*
Western Reserve
*English, Dramatics*

Mary O. Eddy, *Ph.B.*
Wooster, *A.M.*, Chicago
*English*

Iris Haverstack, *A.B.*, *A.M.*
Oberlin
*English, Dramatics*

Florence Hill, *B.S.*
Ohio State
*English, History*

Helen Hobart, *B.S.* in *Ed.*
Ohio State
*English*

Florence Housley, *A.B.*
Oberlin, *A.M.*, Harvard
*English*

Carena Jackman, *A.B.*
Wittenberg
*English*

Grace Long, *A.B.*
Wooster
*English*



MARGARET ZUR LINDEN

Elma Marble, *A.B.*
Western Reserve
*English, English History, Sociology, Civics*

Janet M. McBane, *Ph.B.*
Wooster
*English, French*

Helen Newton, *A.B.*
Marietta
*English*

Mrs. C. L. Riley, *A.B.*
Oberlin
*English, Latin*

Ethel Stonehill, *Ph.B.*
Wooster, *A.M.*, Columbia
*Latin, English*

# FOREIGN LANGUAGES

Esther Thompson, *A.B.*
Muskingum
*English*

Florence Willett, *Ph.B.*
Wooster
*English, Debating*

Ruth M. Erdman, *Ph.B.*
Wooster
*Latin*



MARGARET ZUR LINDEN

Nellie E. Lutz, *Ph.B.*
Wooster
*Latin*

Clara B. Schneider, *B.S.*
Western Reserve, *A.M.*
Wisconsin
*French*

Flora Schneider, *A.B.*
Western Reserve
*A.M.* Columbia
*French*

# MATHEMATICS

O. V. Boone, *Ph.B.*
Grove City
*Mathematics*

Katherine Broda, *A.B.*
Western Reserve
*Mathematics*

Ellis Carter, *A.B.*
Mount Union
*Mathematics--Assistant Coach*

Francis D. Headley, *A.B.*
Grove City
*Mathematics*

T. B. Jackman, *A. B.*
Ohio Wesleyan
*Mathematics*



MARGARET ZUR LINDEN

John Porter, *Ph.B.*
Wooster
*Physics, Mathematics*

Edna Shumaker, *B.S.*
Denison
*Mathematics*

Grace Rice, *A.B.*
Oberlin
*Mathematics*

Lillian Walton, *A.B.*
Oberlin
*Mathematics*

Ward E. Young, *A.B.*
Wittenberg
*Mathematics, Business Law, Assistant Coach*

# HISTORY

Marguerite Bair, *Ph.B.*
Wooster, *A.M.*, Columbia
*History, Civics, Journalism*

Ella Mae Heidman, *A.B.*
Mount Union
*History, Salesmanship*

J. F. Koehler, *Ph.B.*
Wooster
*History, Civics*



MARGARET ZUR LINDEN

Ruth Lehmiller, *A.B.*
Wilson College
*European History, Latin*

Grace B. Marburger, *A.B.*
University of Michigan
*History, Civics*

Mary O. McNary, *Ph.B.*
Wooster
*European History*

# SCIENCE

Bess Thompson, *Ph.B.*
Muskingum, *A.M.*
Wisconsin
*History, Civics*

L. H. Booher, *A.B.*
Muskingum
*Chemistry*

Leota Clarke, *B.S.*
University of Michigan
*Chemistry Lab.*

Josephine Earseman, *A.B.*
Mount Union
*Biology Lab.*

C. W. Fretz, *Ph.D.*
Wooster
*Chemistry*



MARGARET ZUR LINDEN

Margaret Heinrichs, *B.S.*
Denison, *A.M.*, Chicago
*Chemistry, Geology*

William Lanning, *B.S.*
Ohio State
*Biology*

R. D. Metzger, *B.S.*
Kenyon
*Physics*

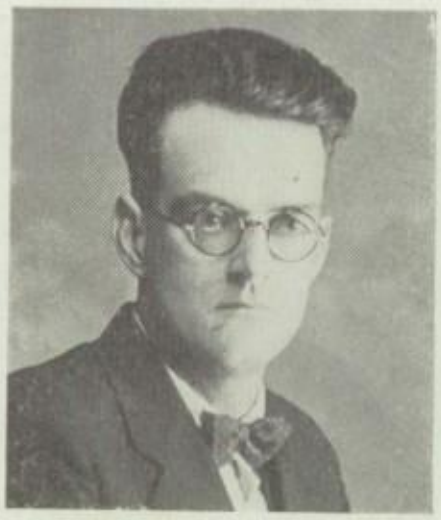

Delbert Pratt, *B.S.*
Denison
*Biology*

C. L. Riley, *A.B.*
Mount Union
*Biology*

# COMMERCIAL BRANCHES

Paul Barkley, *A.B.*
Miami
*Business Law*

L. D. Chenot, *B.S.*
Mount Union
*Geography, Salesmanship*

Bayard B. Ford, *A.B.*
Defiance College
*Shorthand, Bookkeeping*



MARGARET ZUR LINDEN

E. F. Goodman
Bowling Green Business College
*Bookkeeping, Cost Accounting*

C. R. Knauss, *A.B.*
Otterbein
*Mathematics*

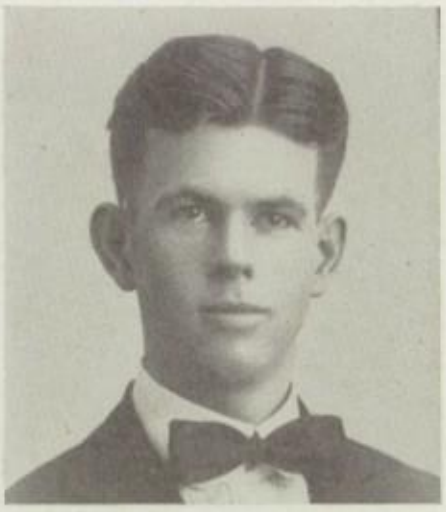

Ulysses Lawrence
Muskingum, Bliss
*Advanced Stenography*
*Typewriting*

F. W. Leist, *A.B.*
Ohio Wesleyan
*Commerce and Industry*
*Business Law*

Emmet Manfull, *A.B.*
Muskingum
*Commercial Arithmetic*

Hazel Post
Michigan State Normal
Cleray Business College
*Typewriting, Stenography*
*Bookkeeping*

Abram M. Rickert, *A.B.*
Bluffton
*Bookkeeping*

Leah Stonehill, *B.S.* in *Ed.*
Ohio University
*Typewriting, Stenography*



MARGARET ZUR LINDEN

# INDUSTRIAL SUBJECTS

Forrest W. Beyer, *B.S.* in *E.E.*
Ohio Northern
*Electric Shop*

G. E. Fry
Ohio State
Westinghouse Tech
*Cabinet Making*

Clyde R. Garl, *B.S.*
Purdue
*Mechanical Drawing*

Lloyd Hyatt
Kent State Normal
*Mechanical Drawing*
*Sheet Metal Work*

C. A. Lyle
School of Printing, Boston
*Printing*

G. F. Malick
School of Industrial Art
*Mechanical Drafting*

Herbert Mellon
Carnegie Tech
*Machine Shop*
*Shop Mathematics*

H. D. Palmer
Smith-Hughes Work
*Mill Work*



MARGARET ZUR LINDEN

Lee Pancake
Indiana State Normal
*Mechanical Drawing*

S. P. Smith
Miami
*Pattern Making*

Otto Weedman, *A.B.*
Ureka
*Shop Mathematics*

# HOUSEHOLD ARTS

Lula Perry, *A.B.*
Hillsdale College, *A.M.*
Columbia
*Domestic Art*

Jessie Sell
Thomas Normal School
*Domestic Science*

# ART

Janet Ward, *B.S.*
Ohio State
*Domestic Art*

Martha Bozman
Cleveland School of Art
*Art*

W. F. Gilmore
Zanerian Art School
*Art, Art Metal*



MARGARET ZUR LINDEN

Leslie D. Hanson, *B.S.*
Ottawa University
*Music*

Key E. Wenrick, *B.S.* in *Ed.*
Ohio University
*Art*

# PHYSICAL EDUCATION

Evangeline Andrews, *A.B.*
Oberlin
*Swimming*

C. T. Brannin, *B.P.E.*
Springfield College
*Swimming*

Dwight V. Peabody, *B.S.*
Ohio State *A.M.*, Columbia
*Athletic Director*

H. L. Weick, *G. G.*
Normal College of Gymnastics
*Physical Education*

Marjorie Whitlock, *A.B.*
Oberlin
*Physical Education*



MARGARET ZURLINDEN

F. C. Bowles
Indiana State Normal
Fourth Officers Training
School
*Mechanical Drawing*

Goldie Bowser, *A.B.*
Oberlin
*French, Spanish*

Hazel Dovey, *A.B.*
University of Nebraska
*Stenography, Business Law*

Ida Galbreath, *A.B.*
Allegheny
*English, European History*

Evelyn Hastings, *A.B.*
Ohio State
*Latin*

C. C. Littell, *B.S.*
Depauw University
*Director of*
*Industrial Education*

Janet McConnell, *A.B.*
Ohio State
*Latin, Civics*

Katherine Mack, *A.B.*
Denison
*English*

Matilda Schuster, *A.B.*
Western Reserve
*French*

Evelyn Shelton, *Ph.B.*
Mount Union
*Latin, English*

C. C. Smith, *B.S.*
Case
*Mathematics*

Emilie Zurcher, *A.B.*
*A.M.*, Western Reserve
*French*



MARGARET ZUR LINDEN

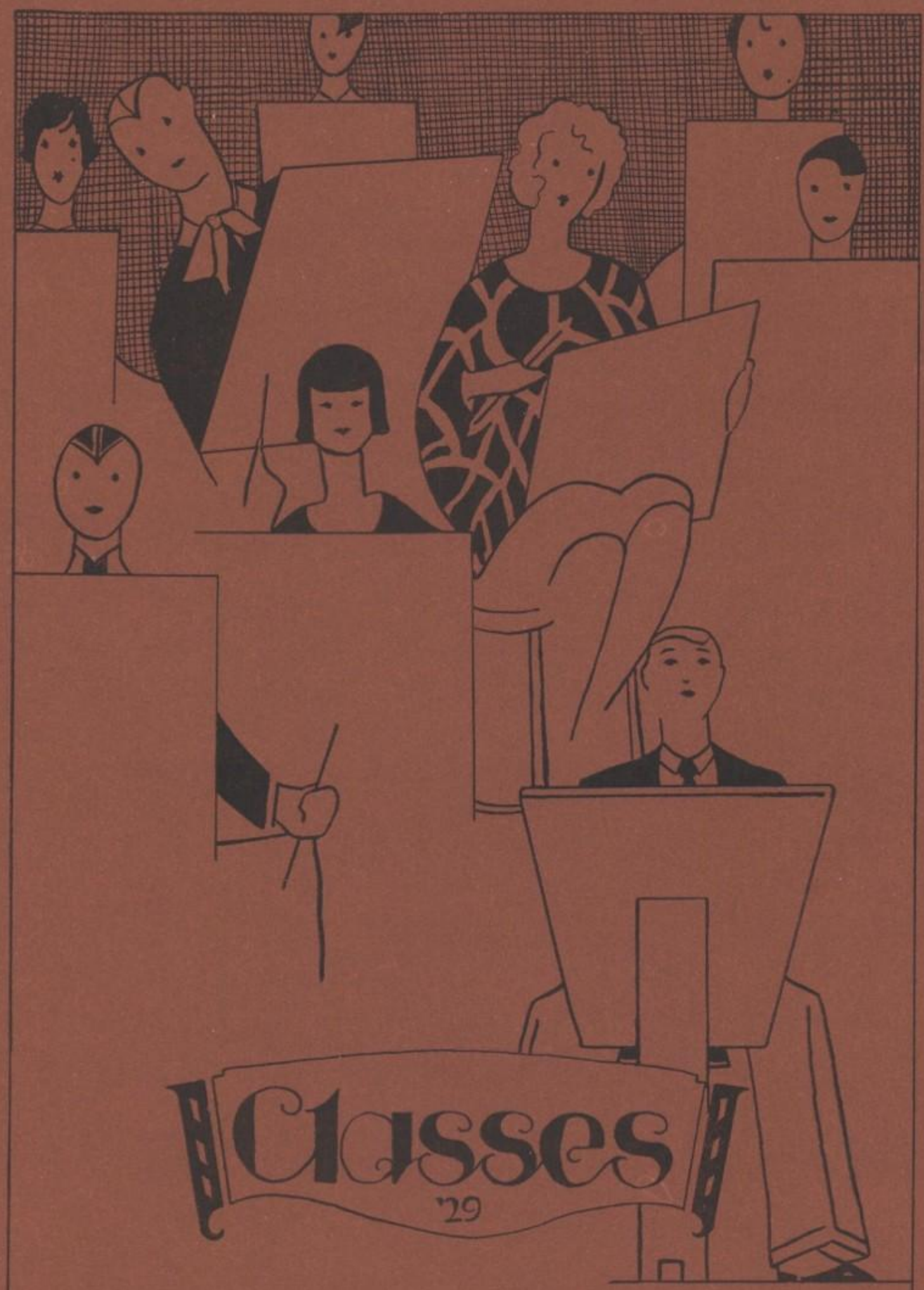


Katharine Zaugg

Owen Walker, *Classical*
Annual Editor-in-chief [4], Class President [4], Vice-President [2], Varsity [4], Quill and Scroll President, National Honor Society. Athletic Honor Society.
*"The heart to conceive, the understanding to direct and the hand to execute."*

John Willig, *Classical*
Vice-President [4], Monthly Staff, Cheerleader [4], Shakespeare Club, Junior Play, National Honor Society.
*"Yelling at games! My, what a sound!"*

Virginia English, *Classical*
Class Secretary [4], Monthly Editor-in-chief, Basketball [2, 3, 4], Swimming, Friendship Club President, Shakespeare Club, National Honor Society, Quill and Scroll, Leaders Club, Girls Service League.
*"Ready for service, loyal to friends."*

Allen Rudy, *Classical*
Class Treasurer [4], Class President [3], Football [4], Track [2, 3, 4], Annual Staff, National Athletic Honor Society, Quill and Scroll.
*"His smile won for him a host of friends."*

Edna Abood, *Commercial*
Booster Club, Friendship Club.
*"A pleasant young lady."*

Kenneth Adams, *Classical*
Junior Class Play, Pure Science Club, Operetta, Shakespeare Club, Hi-Y, Council [3], Glee Club, National Honor Society.
*"A moral, sensible and well bred man."*

Lyone Adams, *Industrial Arts*
Reserve Football [2, 3], Reserve Basketball [3], Varsity Track [3, 4], Varsity Football [4].
*"Act well your part, there all the honor lies."*

Arthur H. Ake, *Classical*
Senior Boys Glee Club, Senior Operetta, Hi-Y, Interclass Basketball, Interclass Track.
*"All things I thought I knew, but now confess*
*The more I know I know, I know the less."*

Jane Albright, *Academic*
Science Club, Modern Writers Club, Travel, Booster, Girls Service League.
*"By her virtues magnified*
*Always quiet and dignified."*

Rex Alexander, *Classical*
Business Staff, Senior Operetta, Shakespeare Club, Junior Play, Sophomore Dramatic Club, Hi-Y, National Honor Society.
*"Ambition has no rest."*

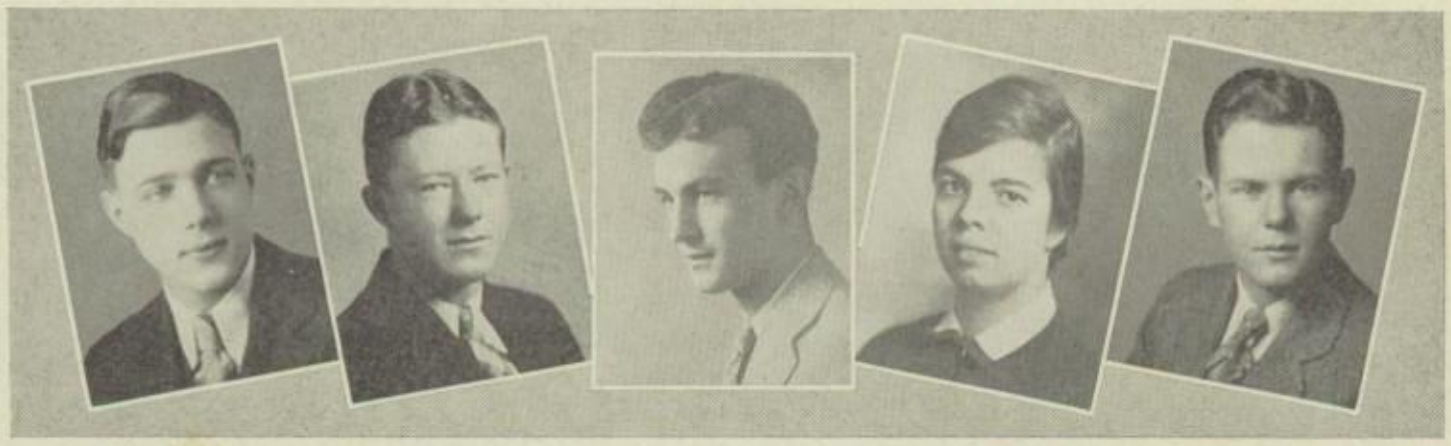



MARGARET ZUR LINDEN

Maxine Allenbaugh, *Classical*
Junior Council, Art League, Booster Club.
*"Oh! Then I saw her I was bright*
*A well of love, a spring of light."*

Janice Alward, *Commercial*
Poetry Club, Booster Club, Dramatic Club, Councilman.
*"A primp, rollicking lassie with sparkling eyes."*

Eleanor Anderson, *Classical*
Girls Basketball [2, 3], Friendship Club.
*"A rosy-haired athletic girl.*
*A real live high school lassie."*

Joe Andorka, *Industrial*
Junior Chamber of Commerce, Boys Booster Club.
*"A man who never makes mistakes,*
*Never makes anything."*

Agnes Ansell, *General*
Sophomore Council.
*"A figure of truth, of faith, of loyalty."*

Florence Anthony, *Commercial*
Travel Club, Alternate Councilman [2].
*"She works wonders with her powers."*

Catherine Armogida, *Classical*
Booster Club, Debate Club, Glee Club, Operetta.
*"Small in stature, but great in might."*

Kenneth Armstrong, *General*
Senior Hi-Y, Social Science Club.
*"With his will to do, he is destined for great things."*

Dorothy Artman, *Commercial*
Booster Club, Glee Club, Operetta.
*"I thought I'd die or scream."*

Gaile Auld, *Commercial*
Booster Club, Chorus.
*"A friend is the comfort of life."*

MARGARET ZUR LINDEN

Walter Auld, *Industrial*
Booster Club.
*"A kinder gentleman treads not the earth."*

Mary Baer, *General*
*"A combination of earnestness, courtesy, and ability."*

Glenn Bailey, *Industrial Arts*
Interclass Basketball, Boys Booster Club, Stagecraft Club, Travel Club, Jr. C. of C.
*"To thy duty now and ever."*

Helen Baker, *General*
*"Ease of heart her very look conveys."*

Alice Bartholomew, *Classical*
Math Club, Poetry Club.
*"I would help others out of a fellow feeling."*

De Vere Bassinger, *Commercial*
Leaders Club, Booster, Hockey, Track, Council [2, 4], National Honor Society.
*"With malice towards none, and charity for all."*

Dorothy Bate, *Classical*
Quill and Scroll, Annual Staff, Monthly Staff, Girls Service League, Art League, Booster Club, Le Cercle Francais, National Honor Society.
*"Her friends—they are many. Her foes—are there any?"*

Hilda Bates, *Classical*
Glee Club.
*"Quiet and unassuming, may you be successful."*

Joe Baxter, *Classical*
Boys Booster Club [3].
*"Such a true and gallant spirit."*

Robert Beacon, *Industrial*
Chorus.
*"Wherever he goes he will be liked, we predict."*

MARGARET ZUR LINDEN

C. Lisle Beamer, *Classical*
President Debate Club, Debate Team [3, 4], National Forensic League, Poetry Club, Sophomore Dramatic Club, Sophomore Track Team, National Honor Society.
*"If nature has gifted a man with the powers of argument,*
*A man has the right to make use of them."*

Howard W. Becker, *Industrial Art*
Radio Club.
*"Though modest on his unembarrassed brow*
*Nature has written 'Gentleman.'"*

Pauline Beebout, *Classical*
Pure Science Club, Travel Club, Operetta, Glee Club, Booster.
*"'Tis not in mortals to command success."*
*But she'll do more—deserve it."*

Clarence Beidler, *Commercial*
Basketball, Reserves [2], Varsity [3, 4], Football, Varsity [3].
*"One of those 'natural born' athletes."*

Richard Bellew, *Classical*
Radio Club, Swimming, Jr. C. of C., Boys Booster Club.
*"Every inch a man, but more than inches."*

Helen Benson, *Commercial*
Booster Club, Glee Club.
*"Honor lies in honest toil."*

Willard Benson, *Classical*
President of Math Club, Senior Hi-Y, National Honor Society.
*"All generous spirits are ambitious."*

Carl Berndt, *Classical*
Hi-Y, Boys Booster Club.
*"His countenance was frank and handsome."*

Jack Bertie, *Technical*
*"Jack believes, 'whatever is worth doing is worth doing well.'"*

Lawrence Besselman, *Commercial*
Boys Booster Club.
*"His field of service will be the world."*

MARGARET ZUR LINDEN

Elsie Betz, *Commercial*
Glee Club, Senior Operetta.
*"The joy of youth and health her eyes display."*

Chalmer E. Betzler, *Industrial Arts*
Boys Booster Club, Junior C. of C.
*"My heart is as the strength of ten, Because my heart is true."*

Zeek Birnoski, *Commercial*
Reserve Basketball [3], Interclass Swimming, Basketball, Baseball [1, 2, 3, 4], Boys Glee Club, Art League, Boys Booster Club, Senior Operetta, Bank Agent.
*"I was not born for one corner, The whole world is my native land."*

Mildred Blake, *Classical*
President Girls Service League, Shakespeare Club, Art League, Glee Club, Friendship Club, Booster Club, National Honor Society.
*"Wearing all that weight of learning lightly like a flower."*

Hazel Blanc, *Classical*
Booster Club.
*"No one is useless in this world, who lightens the burden of it for any one else."*

Virginia Blanchard, *Classical*
Modern Writers Club, Pure Science Club, Sophomore Council, Booster Club, Chorus.
*"Always in a whirlwind or in a calm."*

Esther Blattert, *Commercial*
Basketball, Glee Club.
*"All my ambition is, I own, To profit and to please unknown."*

Marjorie Blazer, *General*
Booster Club.
*"A merry heart maketh a cheerful countenance."*

Ethel A. Blazy, *General*
Booster Club.
*"A maiden either loves or hates, she knows no medium."*

Helen Blon, *Classical*
Girls Service League, Debate Club, Booster Club, Travel Club, Glee Club, Poetry Club, National Honor Society.
*"She in beauty, education, blood, Holds hands with any princess in the world."*

MARGARET ZUR LINDEN

Evelyn Bohrer, *Commercial*
Travel Club, Social Science, Booster Club.
*"Nobody ought to have been able to resist her coaxing manner."*

Florence Bordner, *Classical*
Friendship Club, Booster Club.
*"There's nothing a lady can't accomplish when she once fully gives her mind to it."*

Helen Born, *Commercial*
Art League, Friendship Club.
*"One seldom thinks to find a more likable and constant soul."*

Harold Bosley, *Classical*
Business Staff [2, 3], Monthly Advertising Manager, Senior Hi-Y, Senior Operetta, Boys Booster Club, Senior Glee Club.
*"A man who takes his tasks to heart, Prepared in everything to do his part."*

Frank Bors, *Industrial Arts*
Interclass Baseball [1, 2, 3, 4], Basketball [1, 2, 3, 4], Varsity Gym Team [3, 4], Boys Booster Club.
*"Act well your part, there all the honor lies."*

Pauline Botdorf, *Commercial*
Booster Club.
*"She is a real friend, pleasant and willing to help."*

Gretchen Boyce, *General*
Booster Club, Art League.
*"A face with gladness overspread Soft smiles, by human kindness bred."*

Lyrel Bresson, *General*
President of Le Cercle Francais, Debate Club, Poetry Club, Glee Club, National Honor Society.
*"She seems made of cheerful yesterdays and confident tomorrows."*

Nathaniel Bresson, *Classical*
Pure Science Club, Booster Club.
*"Attempt the end and never stand to doubt*
*Nothing's so hard but search will find it out."*

Robert Bridge, *Classical*
Business Staff, National Honor Society, Shakespeare Club President, Hi-Y, Junior Play, Operetta, Travel Club President [3], Sophomore Dramatic Club, Quill and Scroll.
*"Stay me not, I am a busy man."*

MARGARET ZUR LINDEN

Wm. S. Briel, *Classical*

*"Able to cope with any situation."*

Clara Brown, *Commercial*

Poetry Club, Debate Club, Booster Club.

*"She is herself of best things the collection."*

Harry Brownsberger, *Industrial Arts*

Boys Booster Club.

*"The manly part is to do with might and main what you can do."*

Francis Brubach, *Commercial*

*"The glory of a firm, capacious mind."*

William Bruce, *Commercial*

Business Manager, Senior Hi-Y, Quill and Scroll, Junior Chamber of Commerce, Science Club [2, 3], National Honor Society.

*"You have a cheery smile and a ready pep."*

Birchard Brundage, *Classical*

*"Studious, kindly, magnanimous, courtly, and courageous."*

Bernice Burnside, *General*

Booster Club, Math Club, Art League, Glee Club, Operetta, National Honor Society.

*"She is pretty to walk with and witty to talk with."*

Howard Burroughs, *General*

*"It is well for a man to respect his own vocation."*

Hartswell Butler, *Classical*

Basketball [2], Friendship Club, Booster Club.

*"The virtue lies in the struggle, not the prize."*

Leonard Byham, *General*

*"A man's thoughts are like the winds."*

MARGARET ZUR LINDEN

Mildred Calhoun, *General*

*"Quiet and friendly, good and true*
*With good and gentle humorous heart."*

Lois E. Calkins, *Classical*
Poetry Club.

*"Genius is the capacity of doing hard work."*

Marion Callahan, *College Preparatory*
Pure Science Club, Booster Club.

*"Gladsome heart and smiling eyes*
*Sunny as the summer skies."*

Deane Campbell, *Classical*
Social Science Club.

*"Born with success she seemed with grace to win."*

Harold Carpenter, *Commercial*
President Junior C. of C. [4], Boys Booster Club, Art League.

*"If aught of prophecy be ours*
*Thou wilt not live in vain."*

Lois Carr, *Commercial*

*"She has an admiration for things worth while."*

Faletta Cathon, *Classical*
Booster, Pure Science, National Honor Society.

*"Not very tall—not very small*
*But fair and sweet and loved by all."*

Helen Chaffee, *Classical*
Modern Writers, Friendship Club, Booster Club.

*"She looks pretty enough to be well and good too."*

Janet Chalmers, *General*
Pure Science, Booster.

*"A beautiful and happy girl*
*With step as light as summer air."*

Ruth Clapper, *Classical*
Glee Club, Booster Club, Friendship Club.

*"A mild expression spoke a mind*
*In duty firm, composed, resigned."*

MARGARET ZUR LINDEN

James J. Clark, *Classical*
Varsity Swimming [3, 4].
*"A devilish good fellow, always willing to make himself generally useful."*

Charles Clatterbuck, *General*
*"All who joy would win must share it."*

Earl Cleland, *General*
Math Club [4].
*"Describe him who can*
*An abridgement of all that is pleasant in man."*

Mary Close, *General*
*"She is loved by those who know her best."*

Gladys Cole, *Commercial*
Booster Club, Girls Track [3, 4].
*"Gentle, thoughtful, sweet and kind*
*This is her attitude defined."*

Bernice Converse, *Classical*
Quill and Scroll, National Honor Society, Monthly Staff, Annual Staff, Girls Athletics [2,3,4], Secretary Girls Service League, Leaders Club, Pure Science Club, Booster Club.
*"Gentle in manner, firm in reality."*

Jane Cool, *Classical*
Modern Writers Club, Art League, Annual Staff, Monthly Staff.
*"Blue eyes sparkling like jewels."*

Geneva Copthorne, *Classical*
Girls Leaders Club, Booster Club.
*"Her stature short, her figure slight but charming."*

John Cordrey, *Technical*
Reserve Football [2, 3], Varsity Football [4], Interclass Baseball [3, 4].
*"Duty, begin it early, and do it well."*

Nesta Corrozza, *General*
Booster Club.
*"Such joy ambition finds."*

MARGARET ZUR LINDEN

Florence Cox, *Classical*

National Honor Society, Girls Service League, Glee Club, Shakespeare Club, Pure Science Club, Social Science Club.

*"All that she said and did was honestly according to her nature."*

Margaret Cranston, *Classical*

*"Prettier than ever, admired by all who see her."*

Albert Creighton, *General*

Boys Booster Club, Glee Club.

*"When duty whispers low, 'Thou must,'*
*The youth replied, 'I can.'"*

Francis Criqui, *Classical*

Hi-Y.

*"The best of happiness, honor and fortunes, keep with you."*

Romaine Criswell, *Commercial*

Glee Club, Operetta, Booster Club.

*"Around her shone*
*The nameless charms unmarvelled by her alone."*

Wayne Crouch, *General*

*"The deed I intend is great,*
*But what, as yet, I know not."*

Richard Cruciger, *Technical*

Booster Club.

*"He is a gentleman of spirit and good looking."*

Dale Culp, *Classical*

*"In thy heart the dew of youth,*
*On thy lips the smile of youth."*

Howard Culp, *Industrial*

Reserve Football [2], Varsity Football [3, 4], Interclass Basketball [2, 3, 4], Boys Booster Club.

*"Oh Spartan youth, let thy sinews*
*Be as useful in life, as in the game."*

Evelyn Eloise Curry, *General*

Glee Club, Booster Club.

*"She spares no pains to do her best."*

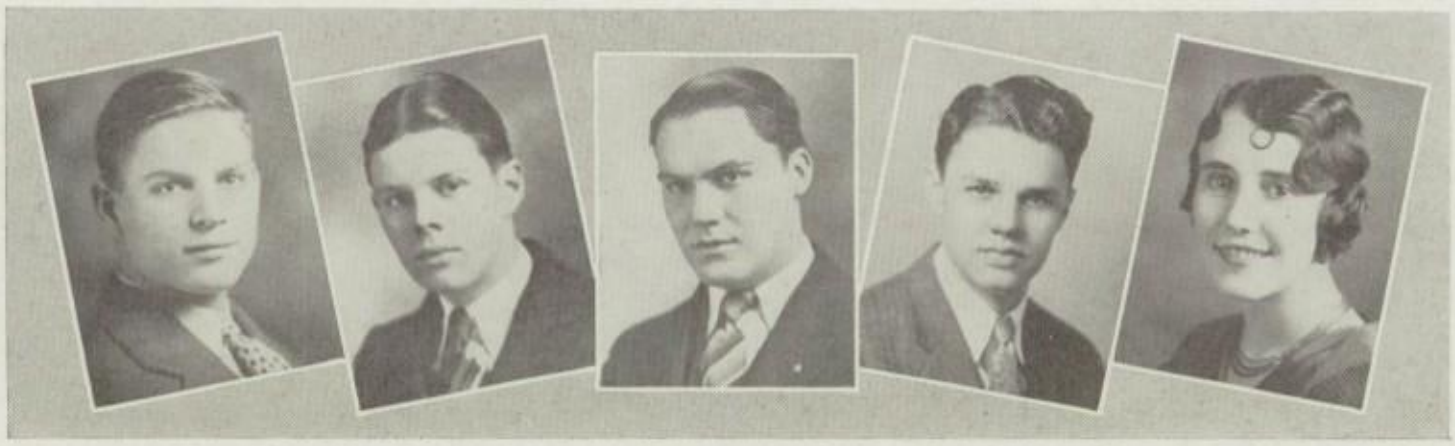

Bernette Daberko, *Classical*
Pure Science Club, Travel Club, Booster Club.
*"With smirks and smiles, her teachers to beguile."*

Bernice Daberko, *Classical*
Girls Service League, Science Club, Travel Club, Operetta, Booster Club, National Honor Society.
*"A pleasing personality."*

Emma Darr
*"It is a friendly heart that has plenty of friends."*

James Darr, *Classical*
Glee Club, Hi-Y Club.
*"An Eagle Scout and pure of heart*
*Prepared in all to do his part."*

Algine Davidson, *Commercial*
Friendship, Booster Club, Art League, Operetta, Glee Club.
*"What do we live for if it is not to make life less difficult for each other?"*

Ethel Davis, *Commercial*
*"Sincere, and still, and calm, and self-possessed."*

Kathryn Davis, *Commercial*
Art League, Booster Club.
*"The truest friend is she*
*The kindest lass in every courtesy."*

Ruth F. Davis, *Commercial*
Girls Service League, Science Club, Travel Club, Booster Club, Sophomore Council.
*"A thorough-going, conscientious, young lady."*

Alfred Davison, *General*
Math Club.
*"He has common sense in a way that's uncommon."*

Pauline Deal, *Classical*
National Honor Society, Debate Team [3, 4], President National Forensic League, Girls Service League, Operetta, Vice-President Debate Club, Poetry Club, Booster Club, Glee Club.
*"There was a joyous sound in her merry laugh."*

MARGARET ZUR LINDEN

Ruth DeGarmo, *Commercial*
Operetta, Glee Club.
*"Each of us bears his own destiny."*

Helen Delap, *General*
Pure Science Club, Booster Club.
*"Quietly wins her way into the hearts of friends."*

Janet Delp, *Classical*
Pure Science Club, Girls Service League, Girls Athletics, Booster Club, National Honor Society.
*"She has ever been true, ever been brave, ever nobly devoted."*

Zella Dempsey, *Classical*
Leaders Club, Friendship Club, Modern Writers Club, Booster Club.
*"It's nothing new to you to help yourself and others too."*

Robert Dencer, *Classical*
Band, Orchestra, Hi-Y, Travel Club, Booster Club.
*"He who can take advice is sometimes superior to him who can give it."*

Charles Devis, *General*
*"Politeness costs nothing and gains everything."*

Herbert Devis, *Industrial Arts*
Stage Craft Club, Booster Club, Treasurer Travel Club.
*"No dreamer, strong manhood crowning vigorous youth."*

Frank DeVol, *General*
Shakespeare Club, Glee Club, Operetta, Dramatic Club.
*"A famous man is Robin Hood."*

Alfred DeVolt, *General*
*"Men were born for two things—thinking and acting."*

Howard DeYarmon, *Commercial*
*"There are hopes that that boy will yet be a blessing."*

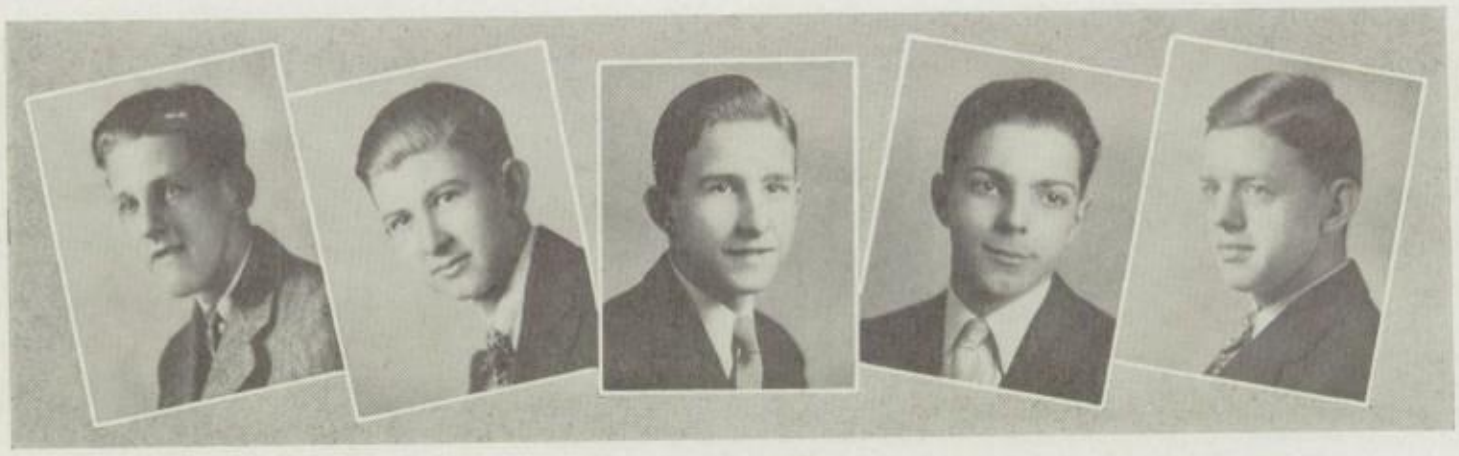



MARGARET ZUR LINDEN

Lucille Dickerhofe, *Classical*
Booster Club.
*"She is full of high hopes and grateful trustfulness."*

Doris Diekmann, *Classical*
Pure Science Club, Poetry Club, Booster Club, Friendship Club.
*"She is always right."*

Raymond Dippi, *Industrial Arts*
Booster Club.
*"This mild mannered man has all sorts of accomplishments."*

Arthur Downes, *General*
Math Club, Booster Club.
*"For the more a man knows, the more worthy he is."*

Lillian Dudley, *Commercial*
Glee Club, Booster Club.
*"Friendliness is the quality that makes friends."*

Phyllis Dunfee, *General*
Booster Club, Glee Club.
*"A passing nod, a flattering word to please one."*

William Earenfight, *Classical*
Basketball Reserves [3], Varsity [4], Football Reserves [3], Interclass Baseball [3], Track [4].
*"He goes in to win."*

Edna Easterman, *General*
French Club, Social Science Club, Travel Club, Booster Club.
*"The hand that follows intellect can achieve."*

Pauline Ebel, *Classical*
Girls Service League, Debate Club, Friendship Club, Pure Science Club, Glee Club, Booster Club, National Honor Society.
*"She's earnest and true to her colors."*

Winfield Eberhart, *Classical*
*"A likely lad, a fine lad, a gay, good-humored, clever lad."*

MARGARET ZUR LINDEN

Frank Eder, *Industrial Arts*

*"Calm, cool, and collected,*
*Surely he will rise in the world."*

Lucile Eicher, *Commercial*

Glee Club, Booster Club.

*"Mindful of herself, but kind to all."*

Aaron Emmerman, *Commercial*

*"We can truthfully say of him that honor was given where honor was due."*

Helen Esmont, *Classical*

Chorus, Travel Club.

*"Always the same, good-natured, clever creature."*

Wilbur Espenschied, *Industrial Arts*

Radio Club.

*"Almost to all things could he turn his hand."*

Olen Eutzly, *General*

Pure Science Club, Jr. Chamber of Commerce.

*"A steady, manly, independent youth."*

Eleanor Evans, *General*

Booster Club.

*"There was an ease in her manner."*

Catherine Evansitch, *Commercial*

Booster Club.

*"A kind and gentle heart has she to comfort friends or foes."*

Margaret Everhard, *Classical*

National Honor Society, Girls Service League, Glee Club, Art League, Le Cercle Francais, Booster Club, Track.

*"She is all affability, goodness, sweetness and beauty."*

Martha Exline, *Classical*

*"A young woman of sense, goodness, and feeling."*

MARGARET ZUR LINDEN

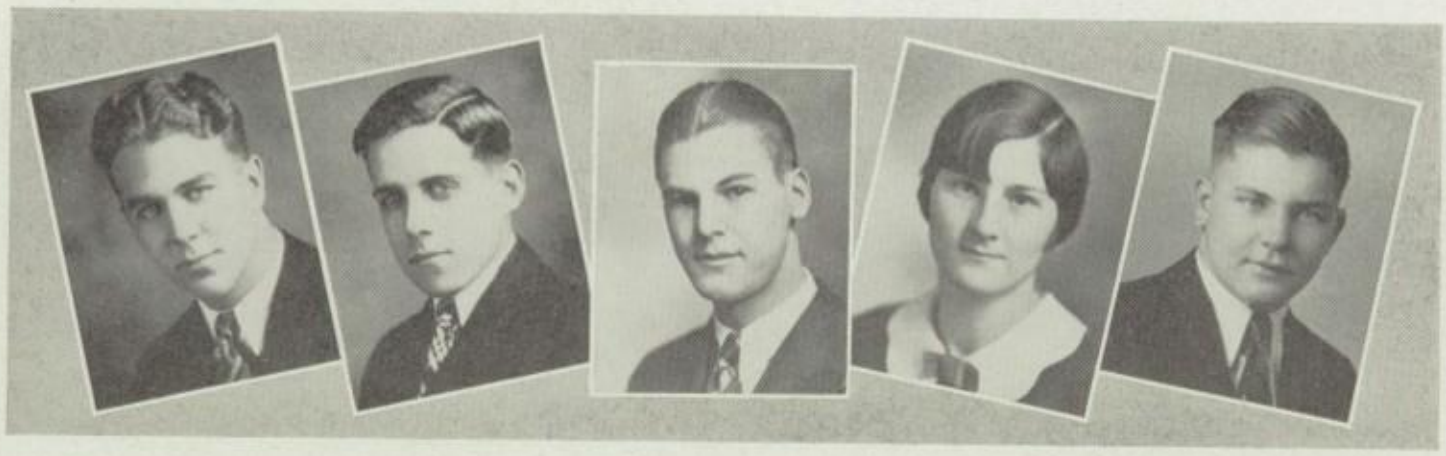

Harry Farwick, *General*
Football Reserves [2, 3], Varsity [4].
*"A man of the world—for such thou would be called."*

Ben Fawcett, *Classical*
Senior Hi-Y.
*"It's my opinion that nobody will ever know half of what's in me unless something unexpected turns up."*

Richard Fehlman, *Commercial*
Interclass Basketball.
*"No really great man ever thought himself so."*

Beulah Feightner, *Classical*
Girls Leaders Club, Booster Club, Pure Science Club, Glee Club, Athletics.
*"As mild as she is game."*

Junius Ferrall, *Classical*
Class Treasurer [3], Reserve Football [2], Varsity [3, 4], Varsity Basketball [3, 4], Varsity Baseball [3, 4].
*"He's known by all, he's played football."*

Elizabeth Ferraro, *Commercial*
Swimming Team [3].
*"Work with patience which means almost power."*

Virginia Mae Fike, *General*
Girls Leaders Club, Volleyball [3], Girls Tennis, Friendship Club, Debating Club [4].
*"So winning and so much admired."*

Phyllis Filson, *Commercial*
Booster Club.
*"She is neat and methodical."*

Wesley Fish, *Classical*
Interclass Swimming, Hi-Y, Booster Club.
*"The very impersonation of good humor."*

James Fisher, *General*
*"The atrocious crime of being a young man."*

MARGARET ZUR LINDEN

Catherine Fladung, *Commercial*
Booster Club, Chorus.
*"When of a friend you are in need,*
*Just call on her—she's one indeed."*

Kathryn R. Fleischer, *Classical*
Math Club, Glee Club, Pure Science Club, Booster Club, Girls Service League, National Honor Society.
*"Things won are done, joys' soul lies in the doing."*

Frances E. Fletcher, *General*
Booster Club, Art League, Travel Club.
*"And fearless minds climb soonest unto crowns."*

Bertha Flowers, *Commercial*
Social Science, Art League, Booster Club.
*"Enough to say what this girl loves,*
*No words can weigh her praise."*

Charles Forrest, *Classical*
*"A bashful, mild-mannered youth."*

Ella Fortune, *Commercial*
*"Great thoughts come from the heart."*

Mary Foss, *Classical*
Girls Service League, Travel Club, Art League, Friendship Club, Booster Club, National Honor Society.
*"Useful and happy! How could she be otherwise?"*

Robert Foss, *Classical*
Senior Council, Junior Class Play, Interclass Basketball and Baseball, Boys Booster Club.
*"One of the noblest and best of men."*

Herbert Fox, *General*
*"None so wise and gay as he,*
*Where'er the ladies chance to be."*

Dolores Frank, *Commercial*
Booster Club, Glee Club.
*"She is a favorite with everyone and deserves to be."*

MARGARET ZUR LINDEN

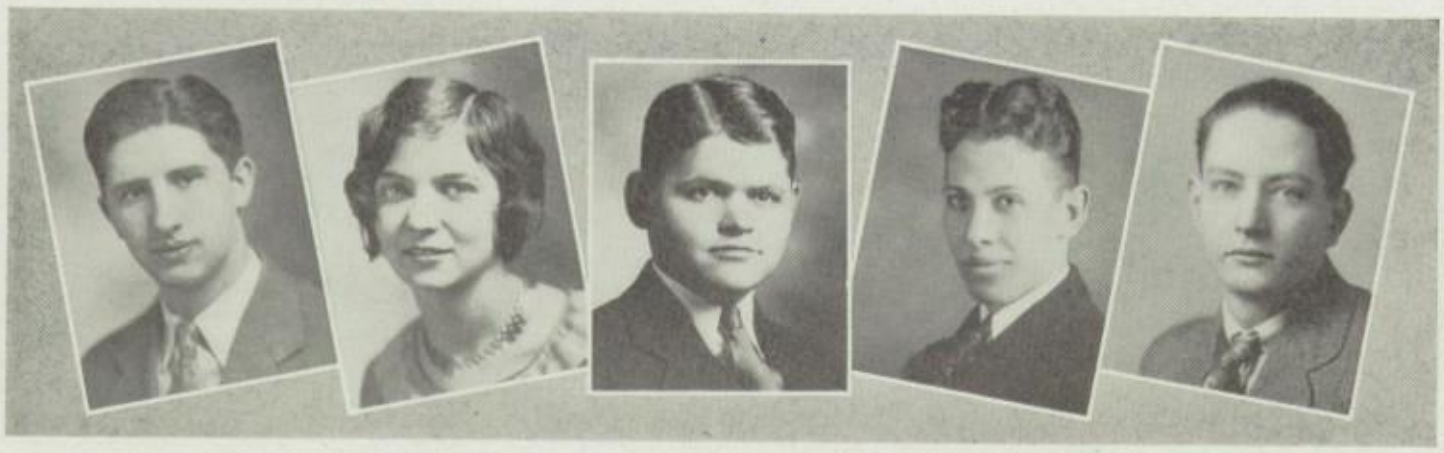

Paul Frank, *General*

*"Men of few words are the best of men."*

Alma Franz, *Commercial*

Social Science Club, Art League, Booster Club, Girls Service League, National Honor Society.

*"She is a jewel whose price is above a thousand."*

John Fraunfelter, *Classical*

Freshman Basketball Team, Football [2].

*"He was a bright creature with perfect charm."*

Harry Fravel, *Classical*

*"He's a man of attainment and of captivating manners."*

Paul Frederick, *Industrial*

*"Would that all men were like this one."*

Beatrice Frisch, *Commercial*

*"Our youth we have but today, we have lots of time to grow old."*

Frieda B. Fulton, *Commercial*

Glee Club, Friendship Club, Operetta.

*"A symbolism of a quiet manner and a ready smile."*

Lillian Gaetano, *General*

Girls Service League, Social Science Club, Travel Club, Chorus, Booster Club, National Honor Society.

*"'Tis not a lip, or eye, we beauty call, But the joint force and full result of all."*

Evelyn Gardner, *General*

Friendship Club.

*"None but herself can be her parallel."*

Dorothy Garrett, *Home Economics*

Art League, Booster Club.

*"She'll be just the same to all of you."*

MARGARET ZUR LINDEN

Ethel Garwood, *General*

*"Strength of mind is exercise, not rest."*

Dorothy Geib, *Classical*

Girls Service League, Le Cercle Francais.

*"Meek, uncomplaining, and zealous in the discharge of her duties."*

Arthur Gennett, *Classical*

*"He knows what is what."*

Kathleen Gerber, *Classical*

Senior Operetta, Booster Club, Glee Club.

*"One of the most loving smiles imaginable."*

Emma Jean Gibbs, *Classical*

Glee Club, Booster Club, Operetta.

*"The fairness of her face no tongue can tell."*

Virginia Giles, *Classical*

Leaders Club, Junior Class Play, Senior Operetta, Glee Club, Pure Science Club, Booster Club, Modern Writers Club, Basketball [2, 3, 4], Sophomore Council.

*"Sweet and small, a smile for all."*

Rose S. Gills, *Classical*

National Honor Society, Debate Team [3, 4], Secretary National Forensic League, Girls Service League, Censor Debate Club, Glee Club, Poetry Club, Booster Club.

*"She seeks diligently for knowledge."*

Rose Mary Girard, *Commercial*

*"Her ways are ways of pleasantness."*

Laura Glaser, *General*

Dramatic Club, Poetry Club, Booster Club.

*"A face lighted by a pair of sparkling eyes."*

Arnetta Glenn, *Home Economics*

Chorus, Glee Club.

*"A winning way, a friendly smile, In all, a girl who is quite worth while."*

Mabel Gloss, *Classical*
Girls Service League, Glee Club, Shakespeare Club, Art League, National Honor Society.
*"A sweet face this, a charming manner."*

Dora Goodwin, *Classical*
Jr. Class Play, Math Club, Booster Club, Girls Athletics.
*"Rather an extraordinary girl."*

Elsie Grace Gould, *Classical*
National Honor Society, Junior Play, Secretary Shakespeare Club, Glee Club, Girls Service League, Girls Athletics, Science Club, Friendship Club, Social Science Club, Booster Club.
*"She is very good, and much beloved."*

Albert Graber, *Classical*
*"You are an exceedingly cheerful young man."*

Wendell Graening, *Classical*
Hi-Y, Glee Club, Senior Operetta, Orchestra, Band, Junior Play, Boys Booster Club.
*"A more honorable, a more excellent or a better hearted fellow never existed."*

Hazel Grant, *General*
Booster Club, Friendship Club, Glee Club.
*"I know of no way of judging the future but by the past."*

Ruth E. Grant, *General*
Operetta, Glee Club, Booster [3, 4], Friendship Club, Art League.
*"Who could know her and not honor her?"*

Dorothy Green, *Commercial*
Pure Science Club, Debate Club.
*"A friend may be reckoned the masterpiece of time."*

Walter Green, *Industrial*
Basketball Reserves [2, 3], Varsity [4], Football Varsity [2, 3, 4].
*"Oh Nick! He makes a wide end run,*
*He's also guy and full of fun."*

Ralph Grimm, *Commercial*
*"Early riser, musical, good-natured, social—*
*An all-around good man."*

MARGARET ZUR LINDEN

Archie C. Grossman, *Classical*
Boys Booster Club.
*"He is a charitable, open-hearted fellow."*

Evelyn Grove, *Commercial*
Booster Club.
*"Great deeds like great thoughts need no trumpets."*

Vera Guilliouma, *General*
*"The hearts that dare are quick to feel."*

Mary Gusir, *General*
*"She was a lady in all, and versatile too."*

Muriel Haas, *Commercial*
*"Faith is a higher faculty than reason."*

Coletta Hambuechen, *Commercial*
Booster Club, Girls Track [2].
*"The kindest and best of friends."*

Evelyn Hammers, *General*
*"She holds it a vice in her goodness not to do more than she is requested."*

Nan L. Hanlin, *Classical*
Senior Glee Club, Girls Leader Club, Girls Booster Club, Le Cercle Francais, National Honor Society.
*"If a hand be but willing, it soon finds a way."*

Jack Hanna, *Classical*
Varsity Swimming [4], Reserve Football [3], Hi-Y, Pure Science Club, Math Club, Orchestra.
*"He considers that everyone should be happy as long as he is alive."*

Lois Hanna, *Classical*
Girls Service League, Vice President Pure Science Club, Girls Glee Club, Friendship Club, Booster Club, National Honor Society.
*"You will learn whatever you are taught, because you are always good, industrious and attentive."*

Marian Harman, *Classical*
Girls Service League, Junior Class Play, Modern Writers Club, Poetry Club, National Honor Society.
*"A tender heart; a will inflexible."*

Dorothy Harter, *General*
Social Science Club, Glee Club.
*"An expression of sweetness and good humor."*

Dorothy Harter, *General*
Booster Club.
*"She is gentle, of a sweet and willing disposition."*

Edward Hartman, *Classical*
Radio Club, Math Club, Band, Orchestra, Boys Booster Club.
*"Be great in act as you have been in thought."*

Marjorie Hawk, *Classical*
National Honor Society, Girls Service League, Sophomore Dramatic Club, Secretary Pure Science Club, Booster Club, Friendship Club, Glee Club.
*"And still they gazed and still the wonder grew*
*That one small head could carry all she knew."*

Emmy Mae Hawkins, *Commercial*
Basketball [2], Booster Club, Orchestra.
*"Jolly good nature beams forth in her smile."*

Virginia Haymaker, *General*
Indoor Baseball, Volley Ball.
*"She hath a quiet way."*

Lillian Haynam, *Commercial*
Pure Science Club, Booster Club, Travel Club, Friendship Club.
*"Those who know her best praise her most."*

Twila Hediger, *Commercial*
Booster Club, Friendship Club.
*"'Tis good nature that wins the heart."*

Donald Heffelfinger, *Classical*
Junior Play, Travel Club.
*"He's a great favorite and one of the most admirable boys."*

MARGARET ZUR LINDEN

Raymond Helfrich, *Classical*
Hi-Y, National Honor Society.
*"An amazing boy to learn, blest with good memory."*

Sarah Helling, *Commercial*
Booster Club.
*"Gladness is an asset to any girl."*

Dorothy Hennessey, *Commercial*
Art League, Booster Club, Hockey, Track.
*"She's both capable and energetic."*

John Perkins Henrich, *Technical*
Glee Club, Band, Orchestra, Hi-Y, Booster Club, Social Science Club, Pure Science Club.
*"There is no knowledge that is not power."*

Nufre Heropulos, *Classical*
Senior Basketball, Hi-Y, Booster Club.
*"Either I will find a way or make one."*

Richard Herrold, *Classical*
Hi-Y, Operetta, Band, Orchestra, Glee Club, Booster Club.
*"A little nonsense now and then is relished by the wisest men."*

Lillian Hershberger, *General*
Glee Club, Social Science Club, Art League, Operetta, Booster Club.
*"When she sings, people sit up and listen."*

Erma Hert, *Commercial*
Chorus.
*"Be honest, useful and industrious."*

Marguerite Hertel, *General*
Glee Club, Poetry Club, Booster Club.
*"A smile that goeth not away."*

Bettie Hess, *Classical*
Leaders Club, Booster Club, Glee Club, Modern Writers Club, Junior Play, Girls Athletics, Operetta.
*"Nobody had any business to try to resist her."*

Elsie May Hewines, *Commercial*
Social Science Club, Booster Club.
*"The will of this girl is her happiness."*

Adell Hexamer, *Commercial*
*"Fortune truly helps those who are of good judgment."*

Mildred Higgons, *General*
Shakespeare Club, Art League, Social Science Club, Friendship Club, Booster Club.
*"Sweetly did she speak and move."*

Thomas Hines, *General*
*"Be ever as merry as ever you can,*
*For no one delights in a sorrowful man."*

Victoria Hirist, *Commercial*
Poetry Club, Art League.
*"No better than the best, yet better than the rest."*

Glen Hockenberger, *Industrial*
Booster Club, Interclass Basketball, Relay Carnival.
*"A boy whose interests are varied."*

Barbara Hodnick, *Commercial*
Le Cercle Francais, Art League, Booster Club, Council Member [3], Girls Service League, Friendship Club, National Honor Society.
*"Some pep in a small package."*

Arlene Hoffman, *Commercial*
Friendship Club, Booster Club, Indoor Baseball, Track.
*"A bright, little girl, with large dark eyes."*

Rose Holek, *General*
Art League, Booster Club, Glee Club.
*"Blest with a temper whose unclouded day can make tomorrow cheerful as today."*

Bertel Holstrom, *General*
*"Quiet, but not too quiet to be a friend."*

MARGARET ZUR LINDEN

Mary Homer, *General*

Council [2, 3], Debate Club, Pure Science Club, Booster Club.

*"Loyal to friends, a 'fat grader' too,*
*And yet she paddles her own canoe."*

Paul Horst, *Classical*

Monthly Staff, Quill and Scroll, Math Club, Council [3], Junior Play, National Honor Society.

*"In his duty, prompt to every call."*

Helen Houze, *General*

*"Very pleasant and companionable."*

Herbert Howenstine, *Classical*

Baseball [3].

*"His face, mild and pleasant, yet hale and hearty."*

Franklin Hrometz, *General*

*"The best things in life are worth striving for."*

Vesta Huberty, *Commercial*

Glee Club, Booster Club.

*"Here's to her health and wishing they were all like her."*

Alward Hug, *Technical*

Reserve Football [3], Varsity [4].

*"Staid and steady."*

Paul Huge, *Classical*

Bank Agent.

*"A brave and generous friend."*

Donald Hummel, *Industrial*

Hi-Y, Vice-President, Track, Varsity [3, 4], Interclass Basketball, Booster Club.

*"A jolly, good friend, when you know him."*

Wilkie Hunter, *General*

*"Ease of heart her very look conveyed."*

MARGARET ZUR LINDEN

Clara Louise Huntsberger, *Classical*

Leaders Club, Booster Club, Girls Athletics, Glee Club, Junior Play.

*"She's fond of innocent amusement."*

Paul Hutchison, *Technical*

Reserve Football [2], Varsity [4], Class Athletics [3, 4], National Athletic Honor Society, Booster Club.

*"He straps his soul in gallantry."*

Don Hutter, *Commercial*

Orchestra, Booster Club.

*"The world knows nothing of its greatest men."*

James Hutter, *General*

Booster Club, Art League.

*"Does well, acts nobly."*

Thomas Hyde, *General*

Hi-Y.

*"Seek not to direct him for he will choose his ways."*

Donald Ingold, *Classical*

Social Science Club, Class Swimming [3, 4], Jr. C. of C., Booster Club.

*"Energy and determination have done wonders many a time."*

Robert Jaap, *Classical*

*"A fine, good-looking, sturdy young man."*

Carl Jackson, *Industrial*

Booster Club, Track Team [3], Intramural Track [3], Bank Cashier.

*"He comes a man of comfort, You'll find him wholesome."*

Payne Jackson, *Technical*

*"Just good-natured and not pretentious."*

Julius Jacoleune, *General*

*"An affable and courteous gentleman."*

MARGARET ZUR LINDEN

Margaret Jervis, *Commercial*
Girls Service League, Booster Club.
*"Quiet, unassuming, gracious."*

Homer Johnson, *Industrial*
*"A man of mark."*

LaVerne Johnson, *Classical*
Girls Service League, Shakespeare Club, Senior Council, Sophomore Dramatic Club, Jr. Class Play, Booster Club.
*"There was a roguish twinkle in her sparkling eyes."*

Mildred Johnson, *Commercial*
National Honor Society, Girls Service League, Student Council Representative [2].
*"In her we see untiring and above all quiet industry."*

Venetia Johnson, *Commercial*
Girls Service League, Booster Club, Travel Club, Friendship Club, Bank Cashier.
*"She possesses that great element of success."*

Hester Jane Johnston, *Classical*
Leaders Club, Girls Service League, Booster Club, President Modern Writers Club, Friendship Club, Girls Athletics.
*"In classes, on field, or playing basketball,*
*In anything you mention, she can outshine them all."*

Ida Mae Johnston, *Commercial*
Glee Club, Booster Club, Interclass Volley Ball.
*"Who would not love her?"*

Gladys Jones, *General*
*"I am last in my own thoughts."*

Jack Joseph, *Classical*
Tennis Team [3], Swimming Team, Jr. Class Play, Poetry Club, Sophomore Track, Sophomore Swimming Team.
*"But nobody knows what that man's mind is."*

Anthony Julian, *Industrial*
Sophomore and Jr. Councilman, Booster Club.
*"A man of hope and forward looking mind."*

Helen Kapper, *Commercial*
Booster Club, Volley Ball.
*"Kind words are the music of the world."*

Lucille Karam, *General*
*"Beautiful behavior is the finest of the fine arts."*

Gertrude Katin, *Commercial*
Booster Club.
*"Confidence is the plan of slow growth."*

Emma Kaufman, *Commercial*
Girls Service League, Debate Club, Art League, Booster Club, Bank Agent, Basketball [2, 3], Hockey [2, 3], National Honor Society.
*"Made up of wisdom and fun."*

Edward Keck, *Classical*
*"A fine lad, an ingenious lad."*

Bessie Kell, *Commercial*
*"There is not a moment without some duty."*

Donald Kell, *Industrial*
Varsity Track [3, 4], Interclass Track, Interclass Basketball.
*"My hat is in the ring."*

James Kennedy, *Industrial*
*"Virtue is its own reward."*

Atlee Kerstetter, *General*
*"He is as full of valor as of kindness; Princely in both."*

Romayne King, *General*
Travel Club, Friendship Club, Booster Club.
*"My crown is in my heart, not on my head."*

MARGARET ZUR LINDEN

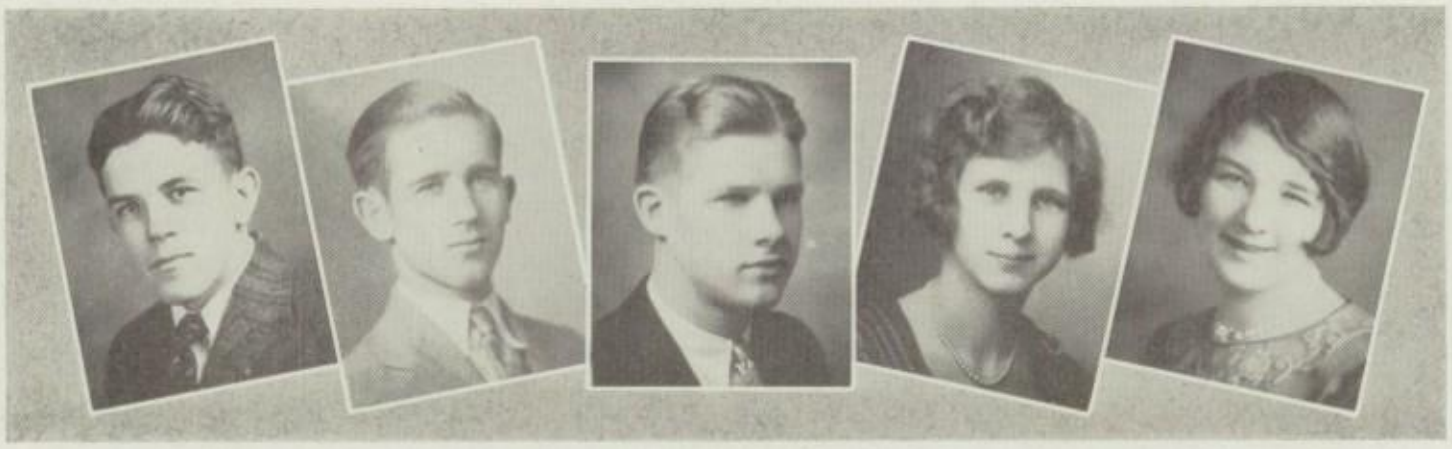

Edward Kinney, *Classical*
Sophomore Basketball, Hi-Y, Jr. Council, Booster Club, Bank Agent.
*"A running stream of sparkling human joy,*
*To be a souring human boy."*

Elwood Kintz, *Commercial*
*"Everything comes to the man who waits."*

James F. Kirk, *Classical*
Football Varsity [4], Swimming Varsity [2, 3, 4], Track Varsity [3], Basketball Interclass, Councilman, Hi-Y.
*"A gallant, noble figure of a man."*

Delores Kisner, *Home Economics*
Art League, Booster Club.
*"Whilst gay good nature sparkles in her eyes."*

Mildred Klingaman, *Commercial*
Le Cercle Francais, Booster Club.
*"Gentle of speech and beneficent of mind."*

Joe Kogel, *General*
Interclass Basketball, Jr. C. of C., Booster Club.
*"Throws himself into objects with surprising ardour."*

Miriam Kress, *Commercial*
*"She was ever precise and promise-keeping."*

Stephen Krynock, *Industrial Arts*
Council [3], Art League, Booster Club.
*"A good man does good merely by living."*

Clifford Kuemerle, *General*
Le Cercle Francais.
*"He was formed for contemplation and valour."*

Howard Kutrieb, *Industrial*
Hi-Y, Interclass Basketball [3, 4], Baseball [3], Reserve Football [3], Booster Club.
*"Self-reverence, self-knowledge, self-control,*
*These three alone lead to sovereign power."*

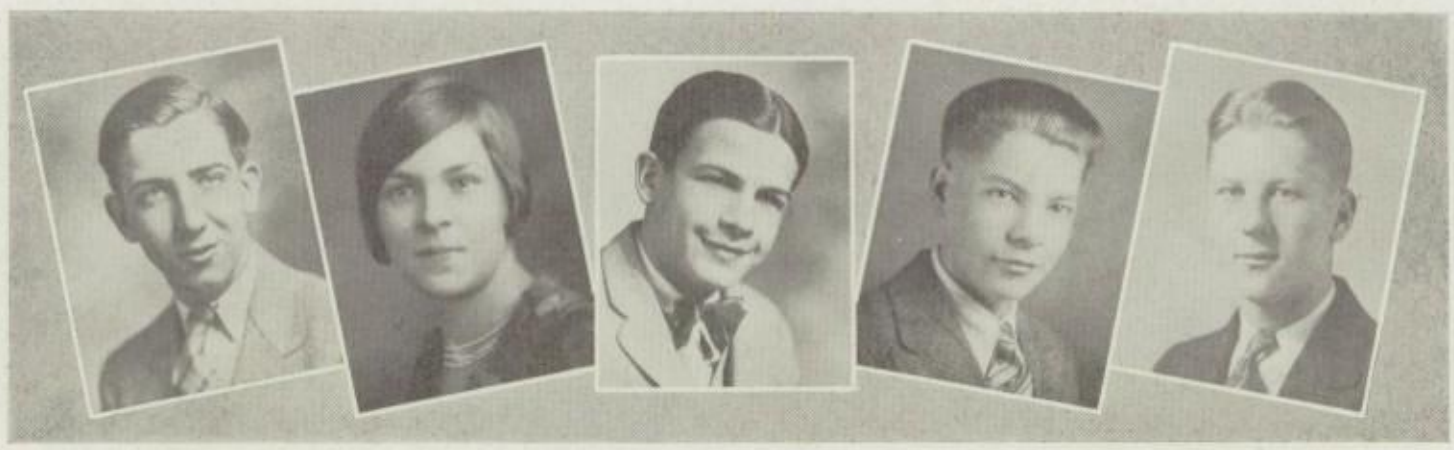



MARGARET ZUR LINDEN

John Lab, *Industrial Arts*
Football Reserves [2], Varsity [3, 4], Basketball Reserves [3], Interclass Basketball [2, 4].
*"He'll either do or die."*

Margaret Lamb, *Classical*
Booster Club.
*"She holds her friends by magnetic force."*

Raymond Landes, *Technical*
*"The deepest river flows with least sound."*

Marjorie Lantz, *Classical*
Girls Service League, French Club, Glee Club, Booster Club.
*"Ever agreeable and intelligent."*

Sara Lantz, *Commercial*
Chorus, Glee Club, Travel Club, Booster Club.
*"Cheerfulness is an asset of goodness and of wisdom."*

John Lape, *Technical*
*"He is upright, hearty and robust."*

Lois Inez Laster, *Classical*
*"Indeed I will be very true and faithful."*

Wayne Lee, *Industrial Arts*
Hi-Y, Booster Club.
*"A genuine good fellow, of fine disposition and good character."*

Charles Lehman, *Commercial*
*"He plans, he strives to succeed, Yet does not boast, that we may heed."*

Mary Lehr, *Classical*
Art League, Booster Club, Volley Ball.
*"We must take care to be right at whatever cost of pains."*

MARGARET ZUR LINDEN

Goldie Leidtke, *Commercial*
Girls Service League, Glee Club, Travel Club.
*"A good example is the best sermon."*

Lillian Leighly, *Commercial*
Booster Club.
*"I have but one lamp by which my feet are guided, and that is the lamp of experience."*

Doris Lemley, *General*
Social Science Club, Booster Club.
*"She is called a sensible girl."*

Eli Leubitz, *Classical*
*"There was something wonderfully hopeful about his general air."*

Sam Leubitz, *General*
Science Club, Booster Club.
*"A man that is willing and a man that is able."*

Esther Liber, *Classical*
Girls Service League, Pure Science Club, Glee Club, Booster Club, Friendship Club, Poetry Club, Art League, National Honor Society.
*"You are an affectionate, good young woman."*

Paul Liber, *Industrial Arts*
Booster Club.
*"The world is good, the people are good, and we are good fellows together."*

Maurice Lieber, *Classical*
Football [2, 3, 4], Basketball Reserves [3], Varsity [4], Golf [3, 4], Hi-Y, Jr. C. of C.
*"An indispensable man on the basketball and football teams."*

Doris Light, *Commercial*
Booster Club, Travel Club.
*"For me fate gave friends, whatever she else denied."*

Paul Lindberg, *Technical*
Social Science Club, Pres. Council [2, 3, 4], Junior Swimming Team, Junior Play, Booster Club, Hi-Y.
*"He is the flavor of all society He is the vanilla of his class."*

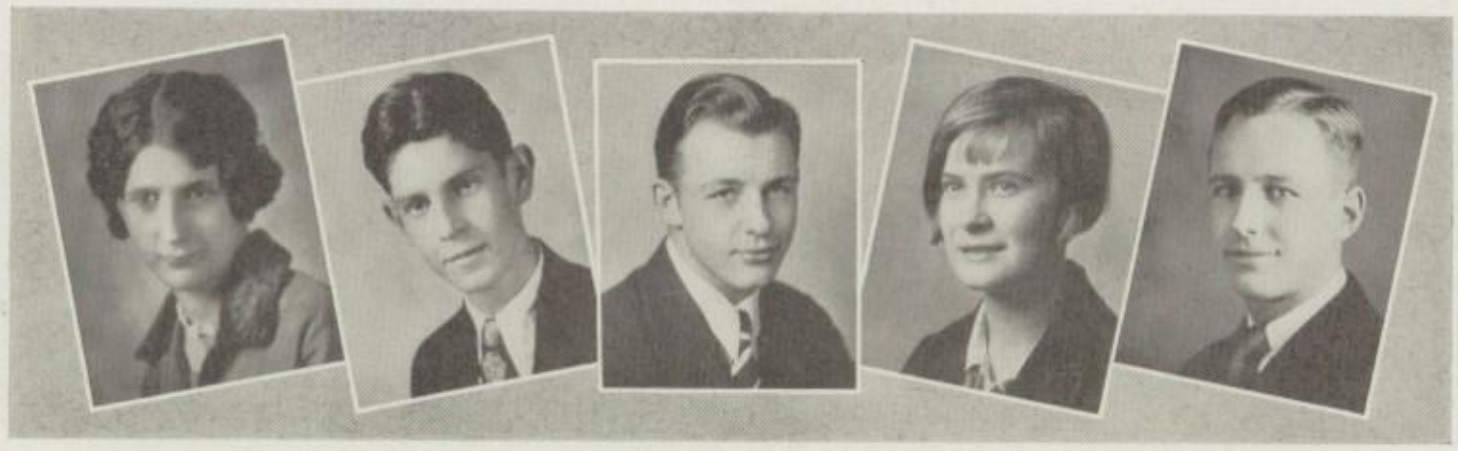

Dorotha Locy, *Commercial*
Glee Club, Social Science Club, Booster Club.
*"The word 'impossible' is not in my dictionary."*

Arthur Lombardi, *Industrial Arts*
Football [4], Reserves [3].
*"The courage of that boy."*

Tony Lombardi, *Technical*
Class Basketball [2, 3, 4], Class Baseball [2, 3], Booster Club.
*"Faithful and just."*

Ferne Long, *Commercial*
*"What have I learned, wherever I've been,*
*From all I've heard, from all I've seen."*

Mary Long, *Classical*
Leaders Club, Modern Writers Club, Glee Club, Booster Club, Basketball [3, 4].
*"Lively dimples, and a roguish chin,*
*We all like Maidie—she'll never give in."*

Ray Long, *Classical*
Band [4], Orchestra [2, 3, 4], Glee Club, Interclass Swimming, Booster Club.
*"A light footed and light hearted lad."*

Margaret Longsworth, *Classical*
Girls Service League, Friendship Club, Booster Club.
*"Shape the thought that stirs within her."*

Willard Loomis, *Classical*
Hi-Y, Vice Pres. Social Science Club, Booster Club.
*"A man so plain, grave, unaffected and sincere."*

Evelyn Lucas, *Commercial*
Travel Club, Social Science Club.
*"Here's a heart for every faith."*

Evelyn Leuthi, *Classical*
Junior Play, Shakespeare Club, Sophomore Dramatic Club, Leaders Club, Girls Service League, Hockey [2, 3], Baseball, Modern Writers Club, Booster Club.
*"She's all my fancy painted her, she's lovely, she's divine."*

MARGARET ZUR LINDEN

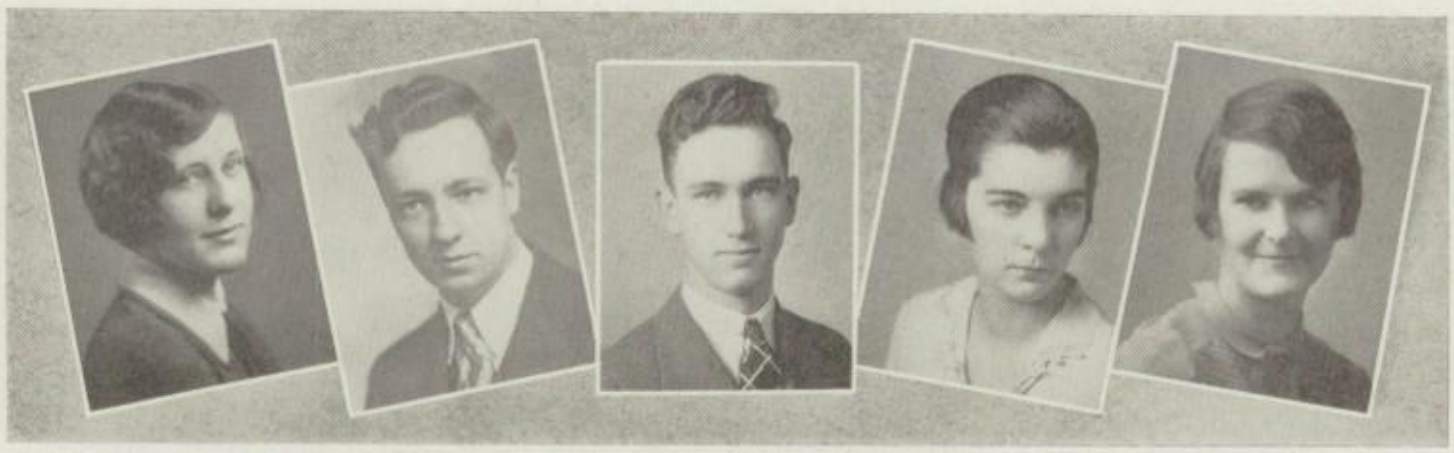

Catherine Lundy, *Classical*
Girls Service League, Glee Club, Girls Leader Club, Shakespeare Club, Pure Science Club, Junior Play, Basketball [2, 3, 4], Booster Club, National Honor Society.
*"The only way to have a friend is to be one."*

William Maag, *Commercial*
*"He is complete in feature and in mind,*
*With all good graces to grace the gentleman."*

Roy MacDonald, *Industrial Arts*
Jr. C. of C., Band.
*"He is calm and moderate in speech."*

Ida May Macomber, *Classical*
Friendship Club, Booster Club, Modern Writers Club.
*"What sweet delight a quiet life affords."*

Katherine Magee, *Classical*
Leaders Club, Booster Club, Friendship Club, Basketball, Class Athletics.
*"Her speech sparkles with wit and with humor."*

James Mahon, *Classical*
*"He never put off for tomorrow what he might do today."*

Gertrude Mallon, *Commercial*
Glee Club, Girls Service Club, Booster Club, Friendship Club.
*"Yours is the earth and everything that's in it."*

Herbert Mallon, *Industrial Arts*
*"Trust in all things high comes easy to him."*

Robert Manheim, *Classical*
Stage Craft Club, Jr. C. of C., Debate Club.
*"That's the way with this boy. Answer him one question and he'll ask another directly."*

Irene Mann, *General*
*"So very young; so spiritual, so slight and fairy like a creature."*

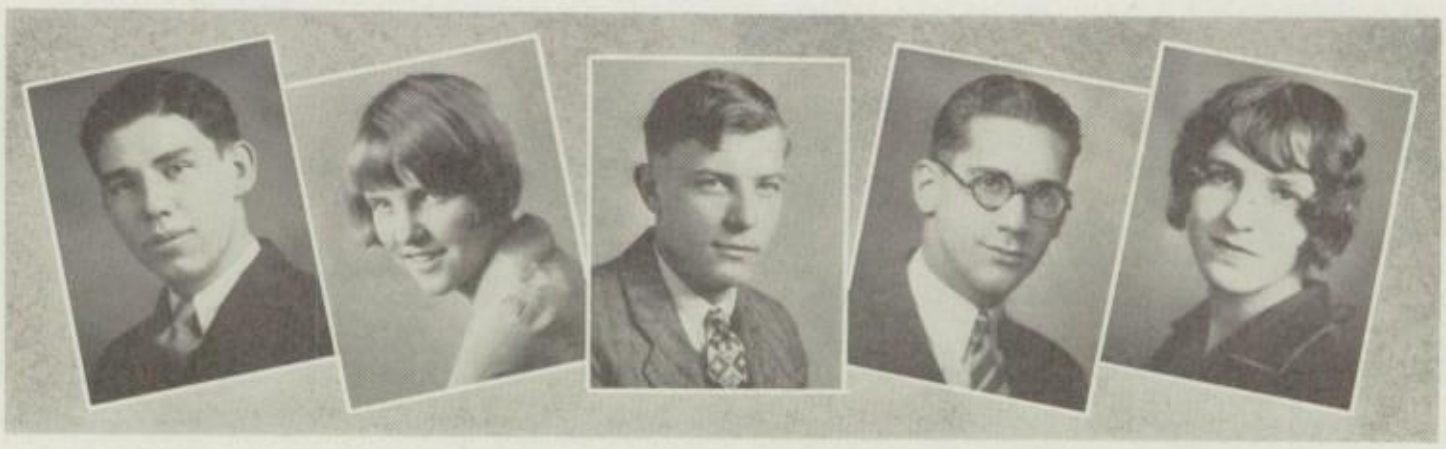



MARGARET ZUR LINDEN

Henry Margo, *Classical*
Operetta, Pure Science Club.
*"He that is slow to anger, is greater than the mightiest."*

David Martin, *General*
*"He's not only a scholar but a gentleman and a good fellow."*

Reid Martin, *Classical*
Hi-Y, Gym Team, Booster Club.
*"A companion in whom there is great gentleness, excessive sympathy and perfect repose."*

Carmel Marzio, *Commercial*
Glee Club, Chorus, Booster Club.
*"Thinking that nothing was done, if there was anything left to do."*

Marjorie Maxwell, *Classical*
Girls Service League, Shakespeare Club, Poetry Club, Modern Writers Club, Booster Club, National Honor Society.
*"She's so small, so compact, and has such little feet."*

Robert McBane, *Classical*
Monthly Staff, Quill and Scroll, Debate Team [4], National Forensic League, Hi-Y, Treas., Band, Orchestra, Debate Club, Travel Club.
*"He had a frank and easy way with him that was very taking."*

Jean McConkey, *Classical*
Booster Club.
*"A very superior young lady."*

Ledra McConnell, *General*
*"A gay, laughing, bright eyed damsel."*

Harry McCrea, *Classical*
National Honor Society.
*"He strove faithfully on all occasions to do his duty."*

Dorothy McCue, *Commercial*
Council [2, 3, 4], Booster Club.
*"Oh, call it by some better name, for friendship sounds too cold."*

MARGARET ZUR LINDEN

Elizabeth McCue, *Classical*
Booster Club, Poetry Club.
*"The force of her own merit makes her way."*

Bernice McCullough, *Commercial*
Debate Club, Science Club, Booster Club.
*"Goodness is the only example that never fails."*

Richard McCuskey, *Classical*
Varsity Track [3].
*"No man can really be appreciated, but by his equal or superior."*

Madeline McDonald, *General*
Art League.
*"She doth fill up a place that cannot be so well filled when she hath left it empty."*

Arthur McPeak, *Industrial Arts*
Booster Club, Jr. C. of C.
*"A sensitive, ardent, conscientious and imaginative man."*

Edna Mae Meister, *General*
Booster Club, Social Science Club, Glee Club.
*"Her ways are ways of pleasantness and all her paths are peace."*

Pauline Melvin, *Classical*
Girls Service League.
*"A pretty, timid, bright-eyed sort of girl."*

Alice Mensch, *General*
Booster Club.
*"Her heart was in her word."*

Dorothy Merriman, *General*
*"How brilliant and mirthful, the light of her eyes."*

Mary Metcalf, *General*
Friendship Club, Travel Club, Booster Club.
*"Love's sweetness and goodness in her person shines."*

MARGARET ZUR LINDEN

Clement Miday, *General*
Booster Club, Football Reserves [2, 3], Varsity [4], National Athletic Honor Society.
*"Wherever you go, they'll find they have a man among them."*

Jules Milano, *Industrial Arts*
Reserve Football [3], Varsity [4], Gym Team, Booster Club.
*"The better part of valor is discretion."*

Eleanor Milasky, *Commercial*
*"The joy of youth and health her eyes display."*

Alice Miller, *Classical*
Friendship Club, Science Club, Glee Club, Annual Staff, Travel Club, Booster Club, Council, Quill and Scroll.
*"Toil comes with morning, rest with the night."*

Dorothy Miller, *Commercial*
Travel Club, Friendship Club, Booster Club.
*"A good heart is better than all the heads in the world."*

Gladia Miller, *General*
Art League, Council [3], Friendship Club, Booster Club.
*"The fairest garden in her looks,*
*And in her mind the wisest books."*

Henry Miller, *Industrial Arts*
*"A gentle, generous, noble spirit had he."*

Kitty Miller, *Commercial*
Art League, Booster Club.
*"A most reliable remedy for the blues."*

Leonard Miller, *Classical*
Football [2, 3, 4], Basketball Reserves [3], Treasurer [2].
*"A hero on the football field."*

Lottie Miller, *Commercial*
Booster Club, Junior Play, Social Science Club, Glee Club.
*"It's the songs you sing and the smiles you wear,*
*That make the sunshine everywhere."*

MARGARET ZUR LINDEN

Ralph Miller, *Classical*
*"There's not a truer heart than his."*

Robert Miller, *Commercial*
Reserve Basketball [2], Varsity [3, 4], Reserve Football [2, 3], Interclass Baseball, Interclass Track, Council [3, 4].
*"A broad shouldered man with a frank smile."*

Roy Miller, *Commercial*
Jr. C. of C., Math Club, Debate Club, Glee Club.
*"Better to be nobly remembered than nobly born."*

Bernice Mills, *General*
Modern Writers Club, Poetry Club, Chorus.
*"Get good council before you begin and when you've decided act promptly."*

Vivian Mills, *Commercial*
Booster Club.
*"And I like Mars to threaten and command."*

Harriet Mizer, *Commercial*
Glee Club, Leaders Club, Booster Club.
*"Grace was in her step and heaven in her eyes."*

Peter Monda, *Classical*
*"This fellow's wise enough to play the fool."*

Rieco Monzione, *Technical*
Math Club, Jr. C. of C., Le Cercle Francais, Social Science Club.
*"Honor is purchased by the deeds we do."*

Dorothy Moran, *General*
Art League, Girls Swimming Team, Friendship Club, Booster Club, Bank Agent.
*"Nature sloping to the southern side."*

Willard Mottice, *Industrial Arts*
Reserve Football, Booster Club.
*"He gets there with surprising accuracy."*

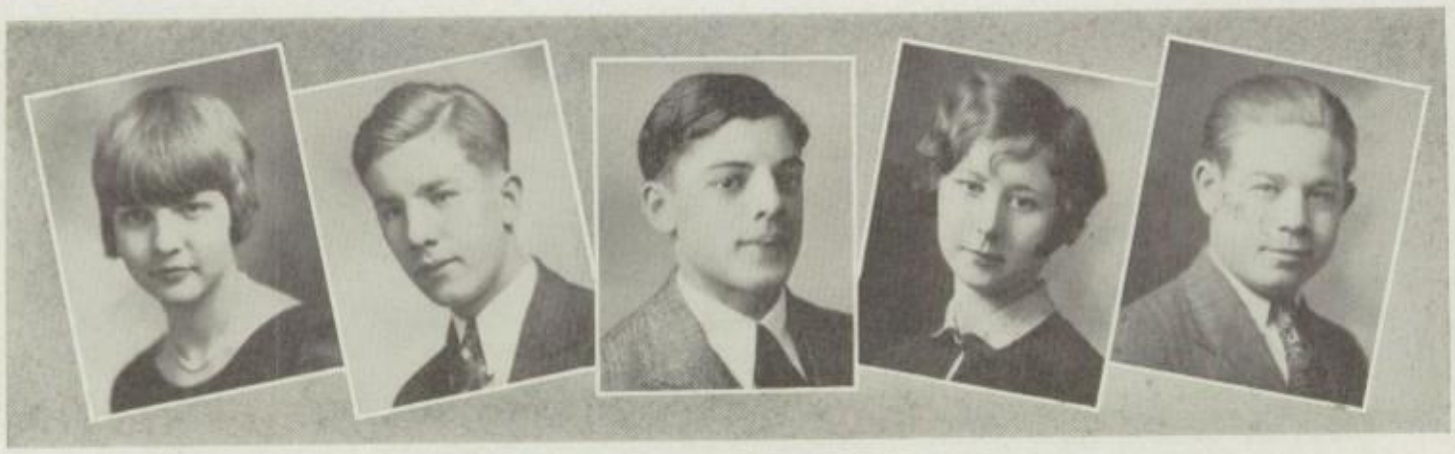



MARGARET ZUR LINDEN

Anna Mae Mullet, *Classical*
Glee Club, Science Club, Booster Club, Girls' Service League, National Honor Society.
*"Nothing is to be attained without striving."*

Lillian Naegellan, *Commercial*
Monthly Staff, Quill and Scroll, Booster Club, Swimming Team [3].
*"She's like a melody that's sweetly played in tune."*

Lucille Namey, *Commercial*
Booster Club; Chorus.
*"A true friend is forever a friend."*

Alfred Nash, *Technical*
*"Happy and gay, all of the day,*
*Never a worry, cares far away."*

Beulah Mae Nape, *Classical*
Operetta, Glee Club, Poetry Club, Booster Club.
*"You have a very pretty voice, a very soft eye and a very strong memory."*

Harold E. Neal, *Classical*
Class Baseball [2, 3, 4], Boys Booster Club.
*"He who knows much has many cares."*

Herbert Neff, *Classical*
Glee Club, Science Club, Operetta, Band, Orchestra.
*"Nothing common can seem unworthy of you."*

Arvine Nieport, *Commercial*
Science Club, Jr. Class Play.
*"A most genial friend."*

Dorothy Noble, *Classical*
Monthly Staff, Vice-Pres. [3], Jr. Play, Leaders Club, Girls Service League, Shakespeare Club, Booster Club, Swimming [3], Hockey [2, 3, 4], Modern Writers Club, Sr. Class Play, National Honor Society.
*"Tall as a daughter of the gods is she,*
*Brimful of laughter and vivacity."*

Ruth Noland, *Classical*
Debating, Poetry Club.
*"She has a pleasant smile and a gentle way."*

MARGARET ZUR LINDEN

Beatrice Nusbaum, *General*
*"A roaming miss of heedless art."*

Alice Oberlin, *Commercial*
Booster Club.
*"So whimsical and hard to please,*
*All smiles and dimples and pleasant looks."*

Loretta Oberlin, *Commercial*
Glee Club, Booster Club, Senior Operetta.
*"As pure and sweet her fair brow seemed—*
*Eternal as the sky."*

Darrell Ost, *Industrial Arts*
Radio Club.
*"His quiet demeanor, together with his ever present good nature, has won our respectful admiration."*

Ruth Overly, *Commercial*
Booster Club, Girls Athletics, Glee Club, Friendship Club, Social Science Club, Pure Science Club.
*"She entered and passed on as quietly as any sunbeam."*

Mildred Parks, *Commercial*
Monthly and Annual Staff, Business Secretary, Quill and Scroll, Booster Club, Girls Service League, National Honor Society.
*"A pretty and engaging smile."*

Esther Parry, *Classical*
Girls Leaders Club, Friendship Club, Math Club.
*"A young lady of fascinating manners."*

Margaret Patt, *Commercial*
Booster Club, Friendship Club.
*"She is reported to be a woman of invincible spirit."*

Helen Patterson, *Commercial*
Art League, Booster, Friendship Club.
*"She liked whatever she looked on."*

John Pavlinich, *Commercial*
Poetry Club, Chorus.
*"Fortune truly helps those who are of good judgment."*

Frederick Perdue, *Classical*
Tennis [3, 4[, Booster Club.
*"He carried a spell with him which not many persons could withstand."*

Frances Perretta, *Commercial*
*"It is necessity and not pleasure that compels me."*

Lloyd Peters, *Industrial*
Boys Booster Club, Stage Craft Club.
*"Your behavior has ever been kind and noble."*

Clinton Pfiffner, *General*
*"Worth makes the man."*

Atlee Wm. Piero, *General*
Jr. C. of C., Booster Club, Stage Craft Club.
*"The place brightens whenever he comes."*

William Poffenbaugh, *Classical*
Jr. Council, Sr. Council, Pure Science Club, Jr. C. of C., Boys Booster Club.
*"He attains whatever he attempts."*

John Poparad, *Technical*
Sr. Glee Club, Sr. Operetta, Boys Booster Club.
*"He was brave and daring."*

Berdine Porter, *Classical*
Glee Club, Social Science Club, Booster Club.
*"The perfect sacrifice of self has always been her characteristic."*

Albert Printz, *Industrial*
Reserve Basketball [2, 3], Varsity [4], Varsity Baseball [3, 4], Booster Club.
*"The ablest, patientest, best-tempered soul in the world, as he always was and will be."*

Mamie Pucci, *General*
Social Science Club, Travel Club, Chorus, Booster Club.
*"Mistress of mine own self and mine own soul."*

MARGARET ZUR LINDEN

Dorothy Quass, *Commercial*
Chorus.
*"She has a heart with room for every joy."*

Ralph Quayle, *Classical*
Swimming [2, 3, 4], Hi-Y.
*"Bud's always in the swim."*

Bernard Quilligan, *Classical*
Soph. HiY, Councilman, Bank Agent.
*"As a man thinketh in his heart so is he."*

Dorothy Quinlan, *Classical*
Debate Club, Girls Service League, Shakespeare Club, Booster Club, Art League, Friendship Club.
*"Cheerfulness and content are great beautifiers."*

Jane Raedel, *Classical*
Girls Service League, Modern Writers Club, Glee Club, Operetta, Booster Club, Friendship Club, National Honor Society.
*"She charms whoever she chances to meet."*

Malvern Randels, *Industrial Arts*
Jr. C. of C.
*"A gentleness that grows with steady faith,*
*A joy that spreads its sunshine everywhere."*

Romola Rapaport, *Commercial*
Booster Club, Chorus.
*"To do my very best each day."*

Thomas Ray, *Classical*
Pres. of Hi-Y, Class Basketball.
*"Blest with temper whose unclouded way,*
*Can make tomorrow happy as today."*

Wilson Rechkemmer, *Classical*
Band, Orchestra, Hi-Y.
*"He went on doing what he had to do from day to day,*
*In a cheerful, painstaking, merry way."*

Ruby Reed, *Commercial*
*"Modest fame is not to be despised by the highest character."*

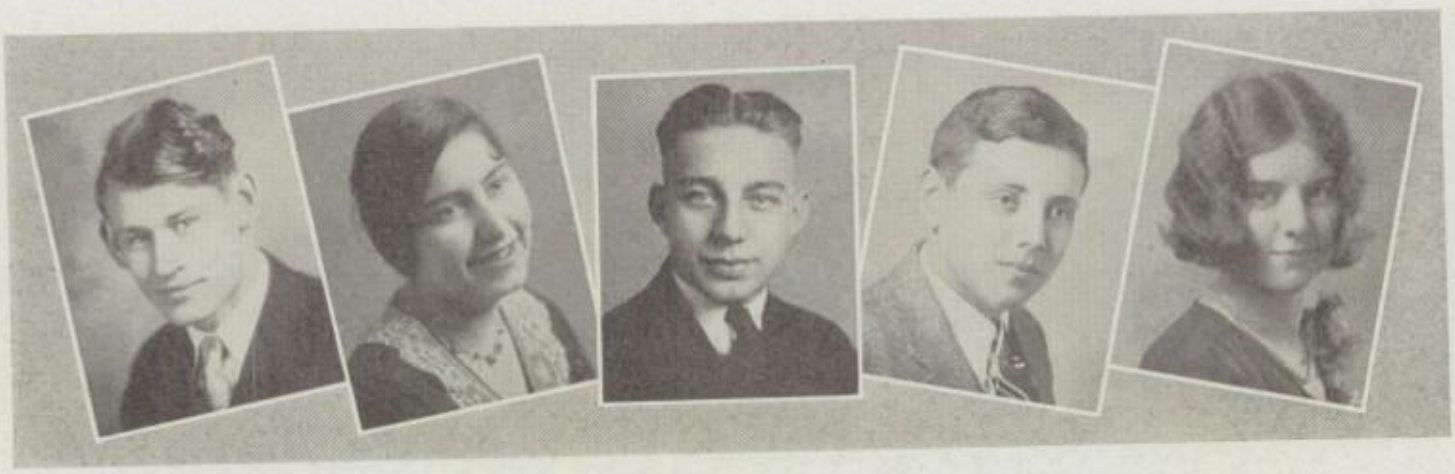



MARGARET ZUR LINDEN

Wilbur Reeder, *Classical*
Interclass Basketball [3], Boys Booster Club.
"*A man with a purpose.*"

Elizabeth Reemsnyder, *Commercial*
Sr. Basketball.
"*'Tis true we do admire her.*"

Frank Reemsnyder, *Classical*
Jr. Class Play, Le Cercle Francais.
"*His cheerful disposition is contagious.*"

Kathryn Rees, *Commercial*
Booster Club.
"*Good nature and good sense must always join.*"

Florence Reese, *Commercial*
Annual Staff, Girls Service League, Social Science Club, Booster Club, Quill and Scroll, National Honor Society.
"*Eyes glad with smiles, a brow of pearl,*
*Shadowed with many a careless curl*
*of unconfined hair.*"

Lois M. Reese, *Commercial*
Booster Club.
"*The best hearts are ever the bravest.*"

Nettie Regberg, *Commercial*
"*The course be onward still.*"

Leonard Reigler, *Classical*
Pure Science Club, Boys Booster Club.
"*A man after his own heart.*"

Lena Reikowski, *College Preparatory*
"*A quiet, good, calm spirit.*"

Morris Rendel, *Classical*
Sophomore Basketball Team.
"*If we know our weakness, it becomes our strength.*"

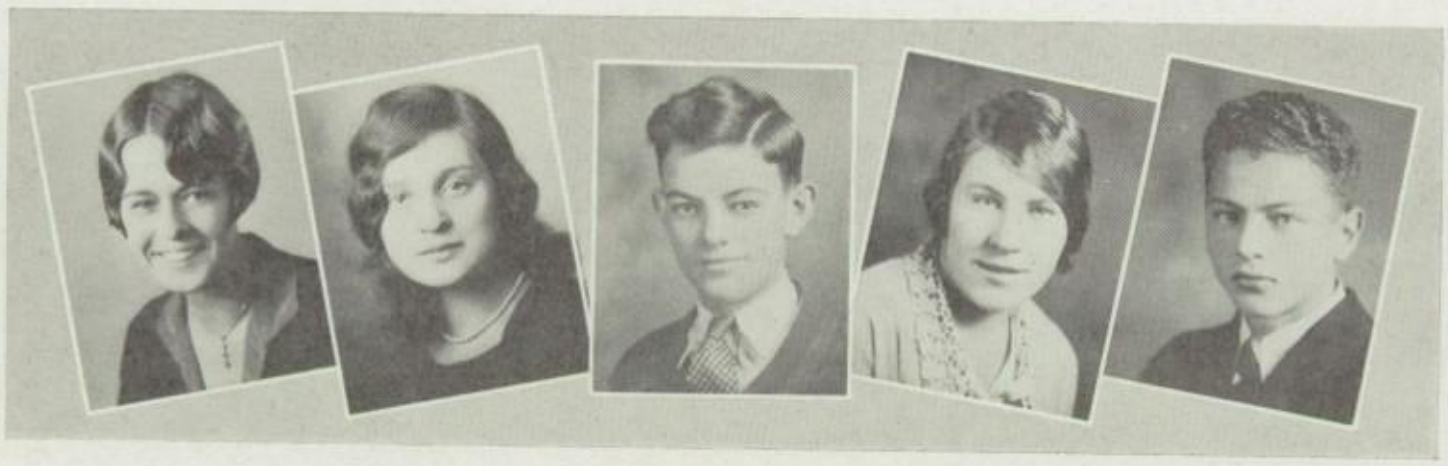



MARGARET ZUR LINDEN

Don Reynolds, *General*
*"He takes the world as it is, not as it ought to be."*

Felix Rich, *Classical*
Sophomore Basketball, Le Cercle Francais.
*"His heart, so deep, and true, and full of honor,*
*And yet with so much room for every gentle and unselfish thought."*

Thelma Richmond, *Classical*
Treas. Le Cercle Francais, Travel Club, Booster Club, Friendship Club.
*"She is of so free, so kind, so apt, so blest a disposition."*

Earl Ridge, *Classical*
Soph. Council, Varsity Swimming, Glee Club, Operetta, Booster Club.
*"I am no means blind to a proper sense of fun."*

Florence Ridge, *Genrral*
Booster Club, Friendship Club, Pure Science Club, Girls Service League, National Honor Society.
*"As though she lived to write and wrote to live."*

Edna Rimmele, *General*
Girls Service League, Booster Club, Math Club, Travel Club.
*"The distance is nothing; it is only the first step that counts."*

John Rinaldi, *Classical*
Hi-Y, Jr. Class Play, Operetta, Jr. C. of C., Band, Orchestra, Glee Club.
*"Although he plans to some day give pills,*
*His presence now is a cure for all ills."*

Harry Ringenbach, *Industrial*
*"He is a man of worldly affairs."*

Virginia Riseling, *Classical*
Friendship Club, Girls Service League, Art League, Booster Club, National Honor Society.
*"So extraordinarily earnest and pretty."*

Don Rittersbaugh, *General*
Class President [2], Le Cercle Francais, Boys Booster Club.
*"Young fellows will be young fellows."*

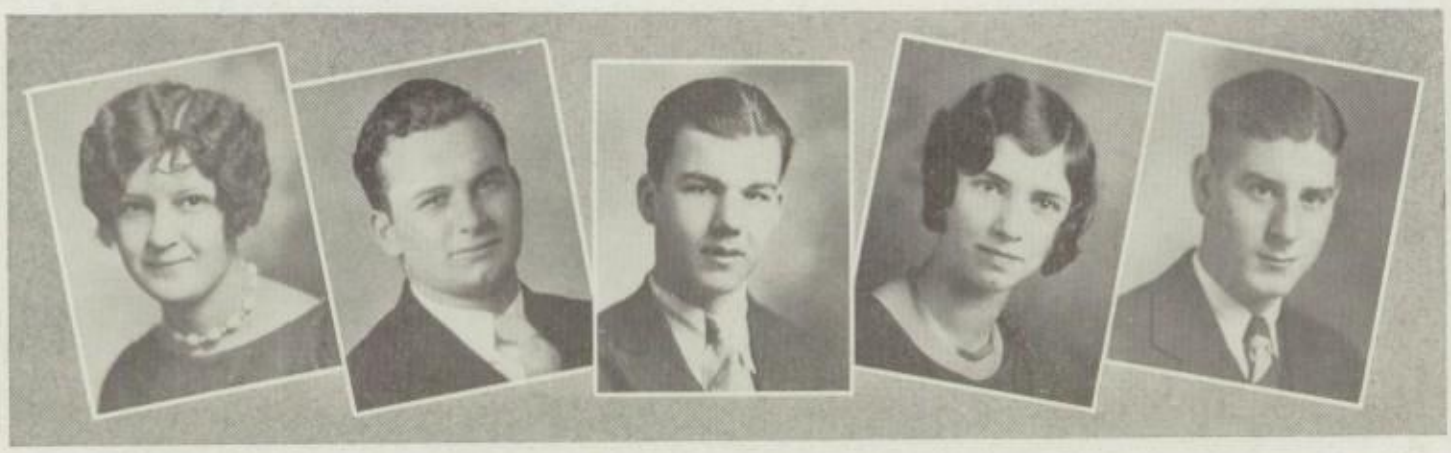

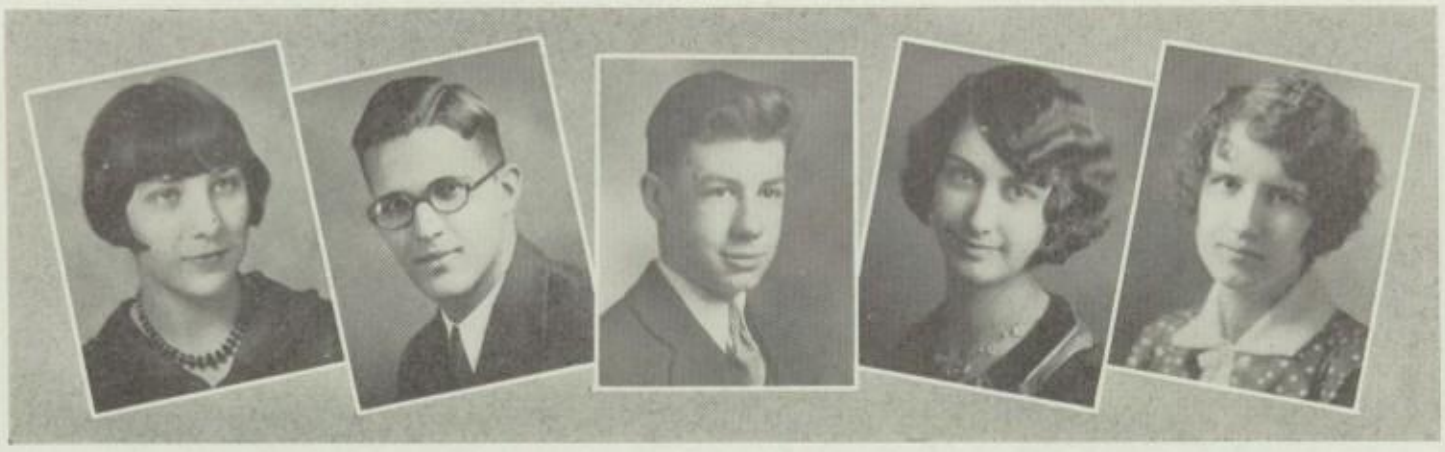

Gertrude Robbins, *Commercial*
*"Steady and true as the stars that shine."*

Frederick C. Roberts, *Classical*
Jr. Play, Le Cercle Francais, Travel Club, National Honor Society.
*"Experience joined with common sense."*

Allan Robertson, *Industrial*
Hi-Y, Booster Club.
*"He loves his friends, forgave his foes."*

Dorothy Robinson, *Commercial*
Chorus, Booster Club.
*"She does much without saying much."*

Dorothy Robinson, *Classical*
Girls Service League, Glee Club, Science Club, Art League, Friendship Club, Booster Club.
*"Punctuality, order, diligence, and determination."*

Sam Robinson, *Classical*
*"A man who could find comfort and occupation in his books."*

Edmund Roden, *Classical*
Orchestra, Band.
*"He is a musical man."*

Elmer P. Roden, *Commercial*
*"A man who knows his tools, and his tools knows."*

Merriam E. Rohn, *Classical*
Girls Service League, Shakespeare Club, Swimming Team, Sophomore Dramatic Club, Jr. Class Play, Booster Club.
*"You have such a cheerful spirit."*

Don Lee Rommel, *Classical*
Glee Club, Operetta.
*"Present mirth hath present laughter,*
*What's to come is still unsure."*

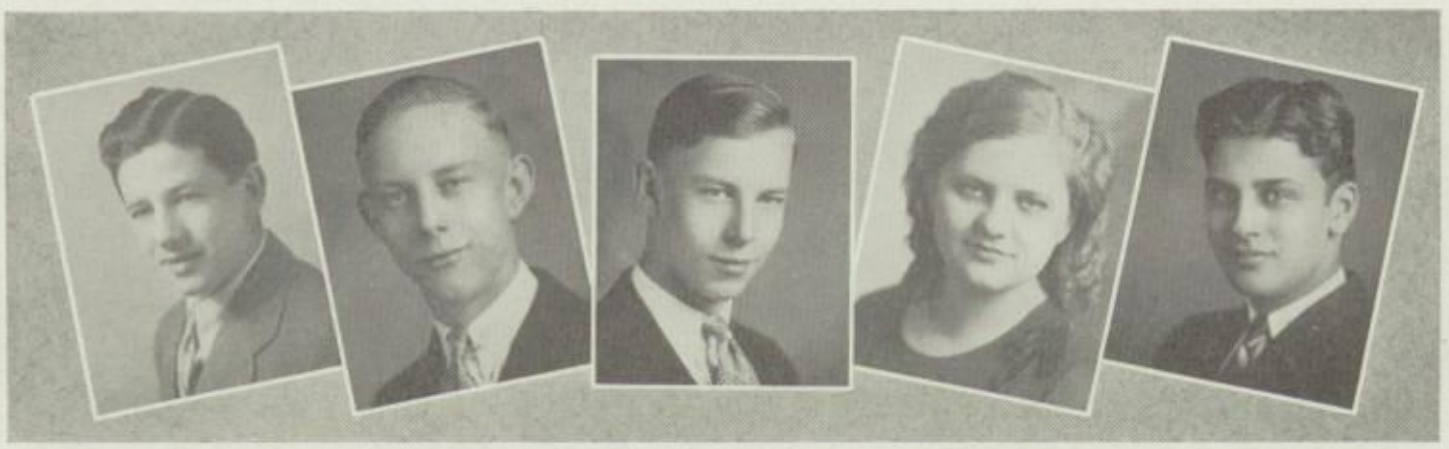



MARGARET ZUR LINDEN

Alberta Roof, *General*
*"Do well and right and let the world sing."*

Shirley Ann Roos, *Classical*
Sophomore Dramatic Club, Booster Club, Science Club, Leaders Club, Jr. Class Play, Shakespeare Club, Quill and Scroll, Annual Staff, Glee Club, Girls Service League, National Honor Society.
*"What a girl can do is her greatest ornament."*

Sylvia Rosenbaum, *Commercial*
Girls Booster Club.
*"The mildest manners and the gentlest heart."*

Edith Ross, *General*
*"It's nice to talk, it's nice to smile, It's nice to be serious, once in a while."*

Helen Rost, *Classical*
Girls Service League, Math Club, Travel Club, Le Cercle Francais, Glee Club, Booster Club, National Honor Society.
*"As affectionate at heart as ever, as young and as pleasant."*

Clifford Roud, *Industrial*
*"The world's no better if we worry, Life's no longer if we hurry."*

Ernest Roudebush, *Classical*
Pure Science Club.
*"A town that boasts of men like me, Can have no lack of good society."*

Virgil R. Rowles, *General*
*"The sincere alone can recognize sincerity."*

Donald Ruch, *Classical*
Shakespeare Club, Jr. Class Play, Operetta, Travel Club, Glee Club, Sophomore Dramatic Club, National Honor Society.
*"A man in any station can do his duty and in doing it can earn his own respect."*

John Russell, *Classical*
Senior Swimming, Hi-Y, Le Cercle Francais, Jr. Play.
*"He held his head up when he walked and had what you may call 'fire' about him."*

Robert Sandera, *General*
Debate Club.
*"Advantage is a better soldier than rashness."*

Andrew Santore, *Industrial Arts*
Stage Craft Club.
*"A person of the sort who does something."*

Margaret Sarchet, *Commercial*
*"An amiable girl of good abilities."*

Frank Saunders, *Classical*
Engraving Mgr. Monthly and Annual [4], Decoration Comm. [2, 3, 4], Business Staff [2, 3], Math Club, Jr. Play, Booster Club, Bank Agent [2, 3, 4].
*"A man of hope and forward-looking mind."*

Effie Scharr, *General*
Girls Service League.
*"As welcome as the flowers in May."*

Ruby Schlemmer, *General*
Booster Club, Glee Club.
*"One hundred per cent loyalty and sincerity."*

Ruth Schmader, *Commercial*
Booster Club.
*"A true, strong, and sound mind."*

J. Henry Schneider, *Technical*
Pure Science Club, Social Science Club.
*"Let each man do his best."*

Alice Schondel, *General*
Booster Club, Math Club.
*"Accomplish thy labor of love, till the heart is made godlike."*

Dawn Schoner, *Commercial*
Glee Club, Booster Club, Jr. Councilman.
*"An ounce of cheerfulness is worth a pound of sadness."*

MARGARET ZUR LINDEN

Ethel Schreiner, *Classical*
Glee Club, Booster Club.
*"My nature is that I incline to hope rather than to fear."*

Grace Schumacher, *Classical*
Booster Club.
*"A brighter smile you never saw."*

Lucille Schumacher, *Commercial*
Booster Club, Basketball [3], Indoor Baseball [2, 3, 4], Track.
*"She is above all good-natured and accommodating."*

Anna Scott, *General*
Booster Club, Jr. Class Play, Swimming Team [2, 3, 4], Jr. and Sr. Council.
*"Oh, who could see her now and not love her?"*

Gertrude Scott, *Classical*
Swimming [2, 3, 4], Dramatic Club, Booster Club, Jr. Class Play.
*"It makes you happy only to look at her."*

Lillian Scott, *General*
*"When honors are given, she'll be given her share."*

Lloyd Scott, *Technical*
Class Basketball.
*"An unassuming, steady, capable manner."*

Harry Scribner, *Technical*
Tennis [3, 4].
*"It is often said that his manners are a true gentleman's."*

Fay Seibert, *Commercial*
Booster Club, Friendship Club, Glee Club.
*"My friend, with thee to live alone, Were better than a crown, a sceptre, and a throne."*

George B. Sell, *Technical*
Business Staff [2, 3], Advertising Mgr. Annual [4], Sophomore Swimming Team, Boys Booster Club, Sr. Glee Club, Pres. Pure Science Club, Quill and Scroll.
*"Live well while you are alive because you are a long time dead."*

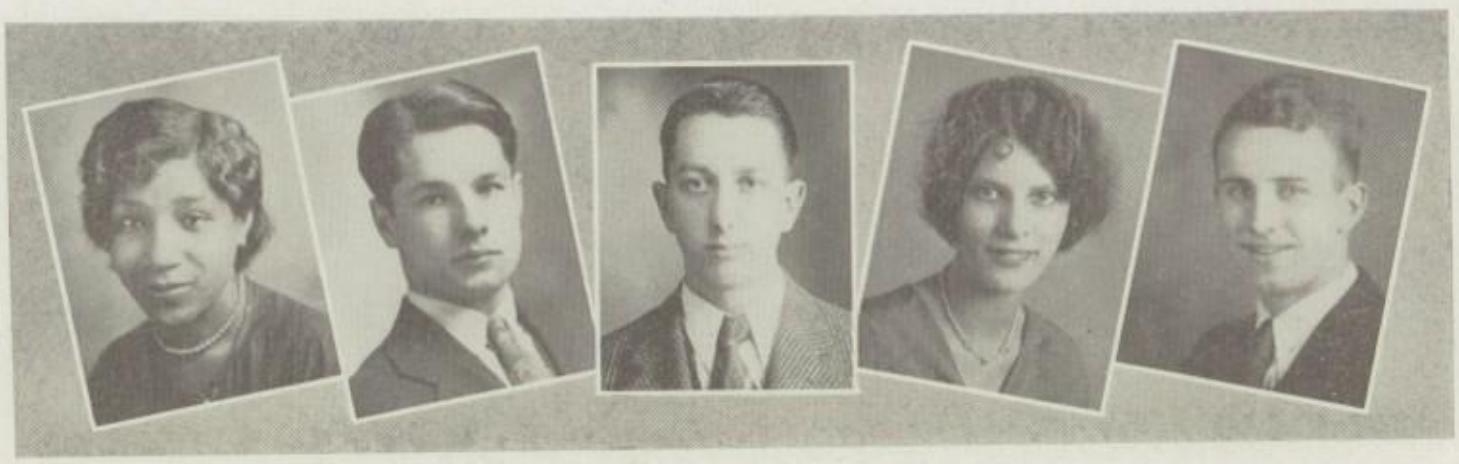



MARGARET ZUR LINDEN

Lucille Sell, *Commercial*
*"Deny her merit if you can."*

Margaret Shaeffer, *Classical*
Leaders Club President [4], Booster Club, Basketball.
*"Through sunshine and rain,*
*She is always the same."*

Molly Shakkett, *Commercial*
Orchestra, Chorus.
*"Discretion in speech is more than eloquence."*

Viola Shannon, *Classical*
Math Club, Art League.
*"A rare friend on earth."*

Bessie Sharff, *Classical*
National Honor Society, Pres. Girls Glee Club, Secy. Le Cercle Francais, Vice-Pres. Girls Service League, Treas. Poetry Club, Jr. Class Play, Sophomore Dramatic Club.
*"The music in my heart I bore,*
*Long after it was heard no more."*

Dennis Shea, *Commercial*
Pres. Stage Craft Club [4], Vice-Pres. [3], Boys Booster Club.
*"He that can work, is born a king of something."*

Hughie Shea, *General*
*"An affable and courteous gentleman."*

Robert Shearer, *Technical*
Orchestra, Travel Club.
*"There's not a bit of him that's not amiable."*

Helen Sherer, *Commercial*
Chorus, Booster Club.
*"Keep up your spirits, never say die."*

Robert Shrake, *Classical*
Intramural Track [2, 3], Varsity [2, 3, 4], Football Reserves [3], Class Basketball [2], Reserves [3], Varsity [4], Council [2, 3, 4].
*"Bob is a jolly fellow and in every way a gentleman."*

MARGARET ZUR LINDEN

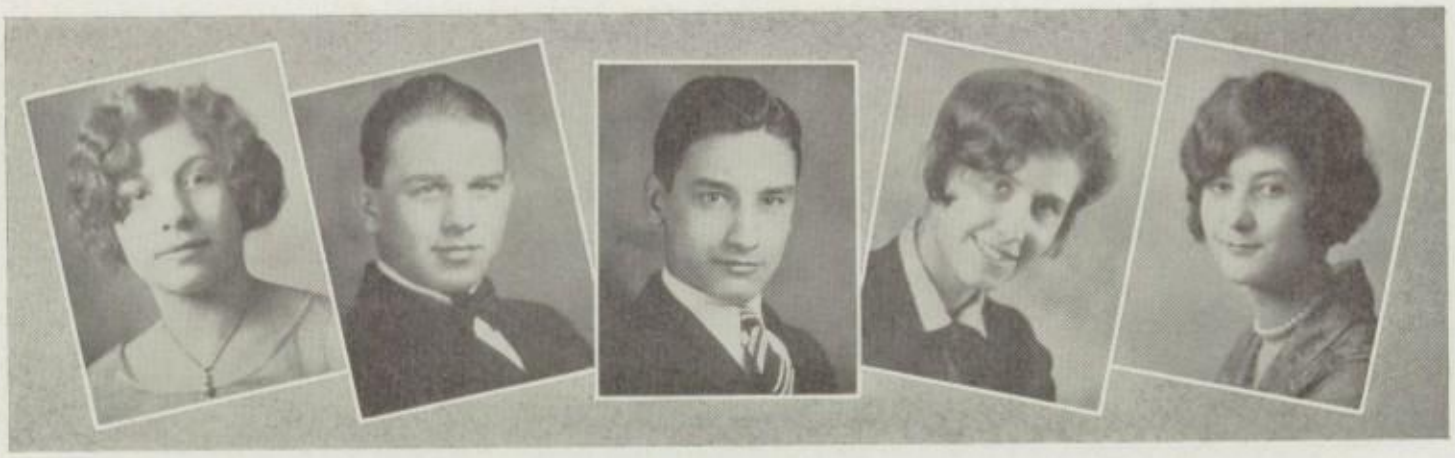

Flora Alice Sickafoose, *Classical*

*"Said and done, done as soon as said."*

Harold J. Sickafoose, *Classical*

Band.

*"Fearless minds climb soonest onto crowns."*

William Siegfried, *Classical*

Sophomore Hi-Y, Booster Club.

*"A more well-behaved, a more quiet, with a more well-regulated mind I have never met."*

Nancy Skakum, *Commercial*

Booster Club, Art League, Social Science Club.

*"Of such affectionate unbroken faith."*

Rose Sklorman, *Commercial*

Booster Club.

*"The best that can be said of one, She played the game well."*

Carrie Slade, *General*

*"Wise to resolve and patient to perform."*

Clarence Slingluff, *Industrial*

Gym Team [3], Boys Leader Club.

*"The shortest answer is doing."*

Wilhelmina Small, *General*

Glee Club, Operetta, Friendship Club, Booster Club.

*"Simple and sweet,*
*Beloved by all she meets."*

Margaret Smick, *Commercial*

Friendship Club.

*"The very room, cause she was in, Seemed warm from floor to ceiling."*

Edna Smith, *Classical*

Secy. Social Science Club, Girls Booster Club, Girls Service League, Hockey, Basketball, Indoor and Volley Ball Teams, National Honor Society.

*"There is nothing little to the really great in spirit."*

Ethel Smith, *Classical*

Booster Club, Chorus, Girls Glee Club.

*"I am not at all changeable, and I am not unreasonable."*

Harry Smith, *General*

*"I remember him worthy of thy praise."*

James Smith, *Classical*

Pure Science Club, Travel Club, National Honor Society.

*"He is always on the bright side and the good side."*

Katharine Smith, *Commercial*

Soph. Council, Friendship Club.

*"Virtue only is true nobility."*

Katherine Smith, *General*

Glee Club, Booster Club.

*"Sympathizing with others in trouble yet always forgetting her own."*

Nellie Smith, *Commercial*

Science Club, Social Science Club, Girls Hockey [1], Indoor [2, 3], Volley Ball [2, 4], Booster Club.

*"Endeavoring to be anything that's good, and being it is, with you, all one."*

Richard Smith, *Industrial*

*"Act, he hearkens to the summons."*

Thurman Smith, *Industrial Arts*

Art League, Jr. C. of C., National Honor Society.

*"You are always an honorable and straight-forward fellow."*

Wendell Sneary, *Industrial*

Boys Booster Club.

*"A good conscience makes a cheerful countenance."*

Florence Snyder, *Commercial*

Girls Booster Club.

*"The world such merit ne'er discards."*

MARGARET ZUR LINDEN

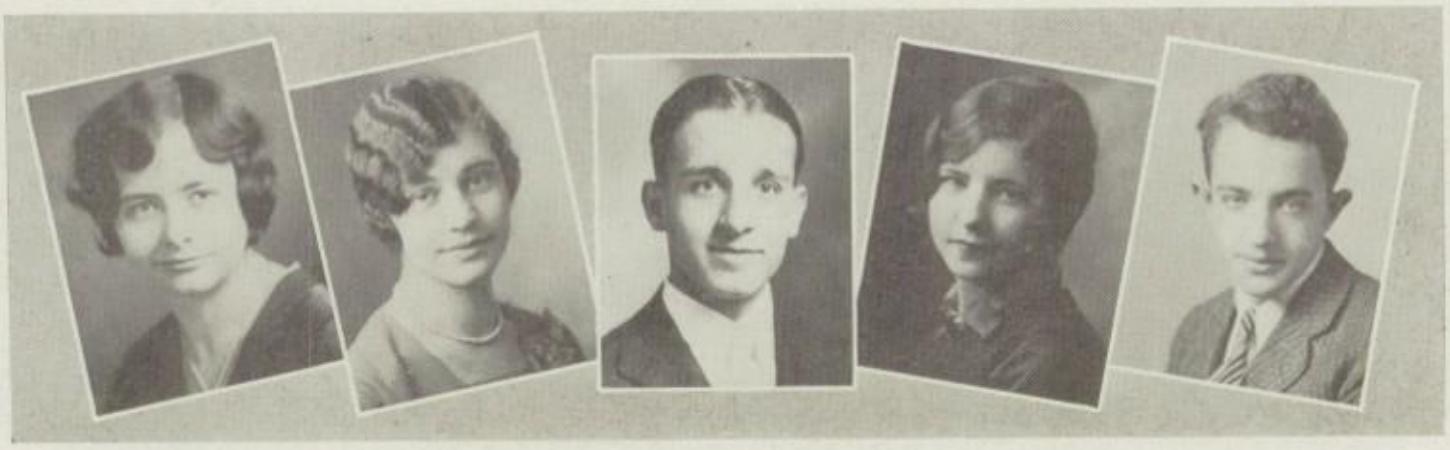

Kathryn Snyder, *Commercial*
*"A most superior person."*

Zelda Snyder, *Home Economics*
Chorus, Sophomore Dramatic Club.
*"It's nice to be natural when you're naturally nice."*

Watson Soffel, *Classical*
Monthly Staff, Annual Staff, Interclass Basketball, Baseball.
*"Be gone, dull care!*
*Thou and I shall never agree."*

Emmy Lou Spanagel, *General*
Monthly Staff, Annual Staff, Art League, Glee Club, Booster Club.
*"A little, tiny, pretty, witty, charming, darling she."*

Sam Spokane, *Commercial*
Jr. C. of C., Stage Craft Club, Art League, Bank Agent, Soph. and Jr. Track, Council.
*"He'll find a way or make one."*

Carl Spretnak, *Technical*
Varsity Football [4], Varsity Baseball [3, 4], Pure Science Club, Interclass Basketball [4], Bank Agent, Interclass Baseball [2], Reserve Football [2], National Honor Society.
*"A football artist 'par excellence.'"*

Annabel Stansbery, *General*
*"She works wonders with her powers."*

Hilda Starkey, *Commercial*
*"She makes the best of everything,*
*Thinks the best of everyone."*

Pauline Steinmetz, *General*
Girls Service League, Debate Club, Le Cercle Francais, Math Club.
*"The question is not what we gain but what we do."*

Ruth Stevens, *General*
Pure Science, Social Science, Art League, Council Member, Bank Agent.
*"Always smiling, never glum,*
*She's a happy, cheerful chum."*

MARGARET ZUR LINDEN

Genevieve Stewart, *General*
Glee Club, Art League, Booster Club.
*"In face she was no less remarkable than in manner."*

Mary Stock, *Commercial*
Chorus.
*"A girl whom all would like to know, For kindness from her lips doth flow."*

Harold Stockert, *Technical*
*"I desire no future that would break the ties of the past."*

Sara Strikowsky, *Commercial*
Indoor [2], Basketball [2, 3, 4], Poetry Club, Booster Club.
*"Right brisk she was and full of spirit."*

Arleane Strouble, *Commercial*
*"A mad ambition trumpeteth to all."*

Dale Swallen, *Classical*
Pure Science Club, Operetta, Jr. Play, Orchestra, Band, Glee Club, Travel Club, Debate Club.
*"Good fellow! Manly fellow!"*

Emily J. Swann, *General*
*"A girl with a heart as big as hers is liked by everyone."*

Chloris Taylor, *General*
Social Science Club, Art League, Friendship Club.
*"Fortune favors the brave."*

Ieuan Thomas, *Classical*
*"Strong reasons make strong actions."*

Hoover Thompson, *Technical*
*"He is a man of worldly affairs."*

MARGARET ZUR LINDEN

Werner J. Thompson, *Industrial Arts*
Basketball [3, 4], Baseball [3].
*"Fear not to take upon you what is yours."*

Don Tracey, *General*
Reserve Football [2, 3], Varsity [4], Interclass Baseball, Basketball, Booster Club, National Athletic Honor Society, Bank Agent.
*"His head is surely crowned with glory,*
*And the wave upon it is hunky-dory."*

Mary Truhar, *Commercial*
*"Sincere efforts are rewarded."*

Lloyd Tudor, *Technical*
Social Science Club.
*"He is a scholar, and a good one."*

Robert Turner, *Industrial Arts*
*"Good training is always desirable."*

William Untch, *Technical*
*"He is a man, take him for all and all."*

Bernice Unthank, *Commercial*
Booster Club.
*"Correct in every particular."*

Evelyn Van Kirk, *Commercial*
Quill and Scroll, Monthly Staff, Girls Service League, Booster Club, Social Science Club, National Honor Society.
*"Lovely and graceful in an uncommon degree."*

Howard Van Orman, *Industrial Arts*
Math Club.
*"The object of his labors may be small but not his fame."*

Glenn Vogelgesang, *Classical*
National Honor Society, Debate Team, Sr. Council, Pres. Travel Club, Band, Orchestra, Science Club, Debate Club, Hi-Y, Jr. Play, Intramural Track [3, 4].
*"It is well for one to know more than he says."*

MARGARET ZUR LINDEN

Walter Vogelgesang, *Classical*
Social Science Club, Booster Club.
*"A fine young man; a very fine young man."*

Paul Voltz, *Classical*
Boys Booster Club, Chorus.
*"Conceit may puff a man up, but never prop him up."*

Robert Voss, *General*
*"An easy-going mind in an easy-going body."*

Mary Wagener, *General*
Booster Club, Glee Club.
*"There wasn't a minute when Mary wasn't in it."*

Florence Wagner, *Commercial*
Travel Club, Pure Science Club, Friendship Club, Booster Club.
*"Good honest words are never thrown away."*

James Waldman, *Classical*
Pure Science Club, Travel Club.
*"He is always to be relied upon."*

Bernice Walker, *Classical*
Shakespeare Club, Glee Club, Booster Club, Operetta, Friendship Club, Junior Play.
*"A winning, happy, amiable companion."*

Ethel Walker, *Commercial*
Friendship Club, Travel Club, Booster Club.
*"A maiden, thoughtful and reserved in manner."*

Ralph Walker, *Technical*
Senior Operetta, Glee Club, Pure Science Club, Gym Exhibition, Class Basketball [4].
*"And all the world might say, 'He is a man.'"*

William Walker, *Classical*
*"Alack! So mischievous and yet so wise,*
*Laughter dancing in his merry eyes."*

MARGARET ZUR LINDEN

Dick Waltenbaugh, *General*

*"Whatever I do, I cannot be unhappy."*

Florence E. Walter, *Classical*

*"A most free and generous nature with few mean or sordid thoughts."*

Robert Walter, *General*

*"It's hardly possible to give him as much praise as he deserves."*

William Walter, *Classical*

Stage Craft Club [2, 3], Hi-Y, Band, Orchestra.

*"Joyful, happy and free from care, Bill travels through life with a smile for fare."*

Pearl M. Walters, *General*

Basketball [2, 3].

*"Of manners gentle, of affections mild."*

Don Walton, *General*

*"His service graced the lowliest art in doing it."*

Robert Warfel, *Industrial*

Band, Stage Craft Club, Booster Club.

*"Never idle a moment but thrifty and thoughtful of others."*

Arnold Warkall, *Classical*

Interclass Sports, Boys Booster Club.

*"The force of his own merit makes his way."*

Don Wason, *Classical*

Shakespeare Club, Junior Play, Hi-Y, Travel Club, Orchestra, Operetta, Glee Club, National Honor Society.

*"Don was a kind-hearted, merry fellow."*

Ralph Watkins, *Classical*

Cheerleader [3, 4], Senior Operetta, Junior Class Play, Glee Club, Shakespeare Club, Hi-Y, Jr. C. of C.

*"Happy am I; from care I'm free! Why can't they all be contented like me?"*

MARGARET ZUR LINDEN

Helen Weimer, *Commercial*
Friendship Club, Booster Club, Glee Club.
*"Endowed with faith."*

Betty Weirick, *Commercial*
Booster Club.
*"Forward and frolic glee was there,*
*The will to do, the soul to bear."*

Max Wesler, *Industrial*
*"A man of courage is also full of faith."*

Lydia White, *Classical*
*"A very interesting and accomplished young lady."*

Mary Louise Wilkinson, *Classical*
Booster Club, Glee Club.
*"Nothing in the noiseless self-possession of her manner,*
*Could have been changed to her advantage."*

Lula Williams, *Home Economics*
*"Sober, steadfast, and demure."*

James Willig, *Classical*
Shakespeare Club, Hi-Y, Baseball, Interclass Basketball, Sophomore Council, Booster Club, Sophomore Dramatic Club.
*"Happy-go-lucky, peppy and free,*
*Nothing existing bothers me."*

Clifford Wilson, *Industrial*
Swimming [4].
*"A man of rare undaunted mind,*
*Willing to work at all that's right."*

Lawrence Winafeld, *Commercial*
Math Club, Booster Club.
*"Sincere and true to all is he,*
*With vast and wide ability."*

Kenneth Wolfe, *Classical*
Hi-Y Secretary [2, 3], Hi-Y [3], Interclass Baseball [2], Varsity Baseball [3], Home Room Agent [4].
*"A man quiet and demure."*

MARGARET ZUR LINDEN

Audrey Wonderly, *Home Economics*
Art League, Booster Club, Soph. Council, Jr. Home Room Agent.
*"They never are alone who are accompanied by noble thoughts."*

Wilda Wood, *Classical*
Swimming Team, Senior Girls Glee Club, Social Science Club.
*"Her air, her manners, all who saw admired."*

Dorothy Wynn, *Classical*
Girls Leader Club, Booster Club, Pure Science Club, Girls Athletics.
*"When of a friend you are in need, Just call on Dot—she's one indeed."*

Roy Yant, *General*
Art League.
*"A wise man who can govern himself."*

Merle Yarger, *Industrial*
*"Thought is deeper than all speech."*

Ruth Young, *Commercial*
Booster Club, Chorus.
*"But sure the eye of time beholds my name."*

Evelyn Youtz, *General*
*"Knowledge is that indeed which is next to virtue."*

Gerhart Zagray, *Technical*
Football, Basketball, Baseball.
*"A good athlete and a thorough gentleman."*

Walter Zagray, *Classical*
Science Club, Glee Club, Senior Operetta, Booster Club.
*"He pleases everyone but cannot please himself."*

Louise A. Zaiser, *General*
Glee Club, Friendship Club, Booster Club.
*"She hath that grace so rare in every clime."*

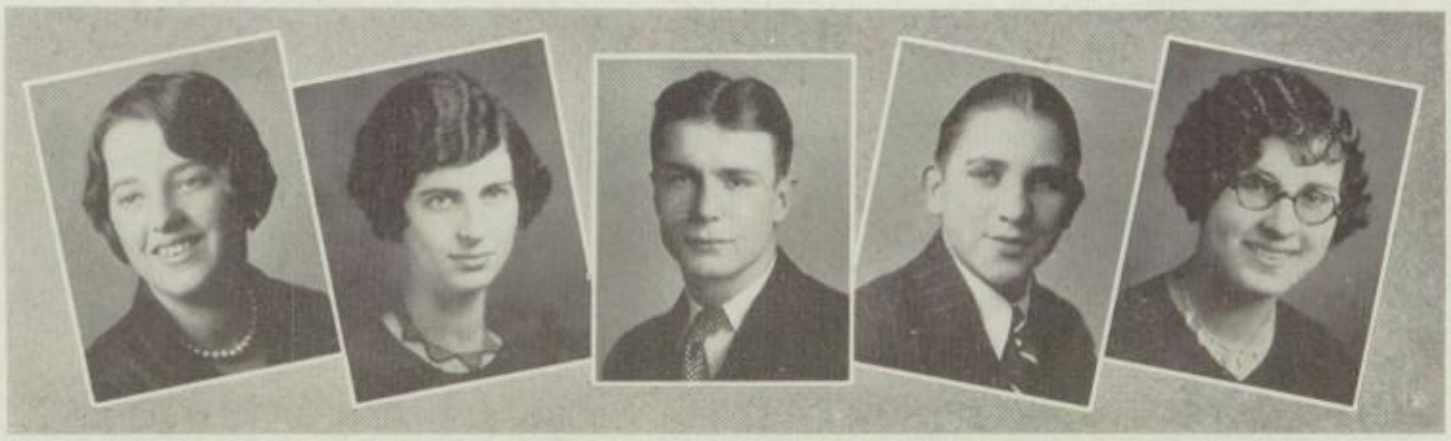



MARGARET ZUR LINDEN

Ada Lucille Zaugg, *Commercial*

Girls Athletics, Booster Club, Girls Leader Club.

*"There never was such a clever, honest, merry, happy girl as she."*

Esther Zurcher, *Classical*

Girls Service League, Math Club, Travel Club, Glee Club, Le Cercle Francais, Booster Club, National Honor Society.

*"The best and gentlest creature that ever shed happiness on everyone she knew."*

Katharine Zaugg, *Classical*

Monthly Staff, Annual Staff, Leaders Club, Hockey, Basketball, Varsity Swimming, Jr. Class Play, Booster Club, Friendship Club, Quill and Scroll.

*"Know her. No? Well then get acquainted. You'll never be sorry."*

Margaret Zur Linden, *Classical*

Annual Staff, Monthly Staff, Quill and Scroll, Girls Service League, Treas., Swimming, Science Club, Travel Club, Booster Club, Art League, National Honor Society.

*"There is nothing so contagious as pure openness of heart."*

Joseph J. Zeren, *Classical*

Varsity Football [3, 4], Reserve Football [2], Track [3, 4], Junior Track, Senior Track, Hi-Y Club.

*"An athlete of no mean skill."*

John Leper, *Industrial*

*"Just 'cause I'm little's no reason to fret;*
*I'll shove my way through the world, you bet."*

1929

MARGARET ZUR LINDEN

# · TOAST ·

To

## McKINLEY HIGH SCHOOL

*May her students attain the*
*highest standards of*
*scholarship, citi-*
*zenship and*
*athletics.*

▽



MARGARET ZUR LINDEN

# SENIOR CLASS REVIEW

UPON entering McKinley three years ago, the class of '29 began a successful, and profitable high school career. It has been our aim during these successive years to uphold the standards of scholarship and good sportsmanship already claimed by McKinley.

The Sophomore year started out well and the members of the class soon showed themselves to be energetic and bent upon making a name for their class. The upper classmen not only wondered but were astonished at the manner in which the Sophs excelled in athletics and other school activities. Several of the Sophomore boys were on the reserve and varsity football and basketball teams while the girls showed marked ability for carrying off the honors in the intramural contests. The first class party was held in the music room and was enjoyed by all who attended.

Our Junior year was remarkable in many ways. We had a surprisingly large number of boys on the various athletic teams and the Junior girls were proclaimed champions in all intramural sports. Several members of the varsity debate teams were Juniors. Two interesting parties were held this year and the Juniors honored the graduating class of '29 at a reception which was held at the Land O' Dance. Perhaps the most outstanding event of the year was the presentation of "The Poor Nut," a rollicking comedy of modern youth. It proved a great success due to the efforts of the cast and the splendid coaching done by Miss Grace Busby.

At the end of the Junior year class officers were elected for the following one. Owen Walker was chosen *president,* John Willig, *vice-president;* Virginia English, *secretary;* and Allen Rudy, *treasurer.*

Our Senior year was probably the happiest and best spent at McKinley. We feel that a great deal of credit should be given the officers and guardians of the class. The guardians were: Miss Hawkins, Miss Heinrichs, Miss Earseman, Miss Leah Stonehill, Mr. Carter, Mr. Porter, Mr. Knauss, Mr. Lanning, and Mr. Malick.

We enjoyed a successful year in basketball as well as in football. Those who received letters for basketball were: Beidler, Earenfight, Ferrall, Green, Lieber, Miller, Printz, Shrake and Zagray. Letters for efficiency in football were received by Cordrey, Culp, Ferrall, Green, Hug, Hutchison, Kirk, Lab, Lieber, Miday, Rudy, Spretnak, Tracey, Walker, Zagray and Zeren.

The Senior Boys and Girls Glee Clubs, combined with the high school orchestra under the direction of Mr. Hanson, presented an operetta, "Robin Hood, Inc." This operetta is a modern version of the old story of Robin Hood and his merry men.

The three parties of our Senior year were even more delightful than those of former years. Those serving on the committees and their advisors deserve praise for their efforts to provide decorations, entertainment and refreshments for these social functions. The crowning event of the year was the reception given for us by the Junior class.

As it is the custom for graduating classes to present the school with various gifts, the class of '29 bought a curtain and an electric curtain control to be used in the auditorium.



MARGARET ZUR LINDEN

# CLASS - POEM

*By* C. LISLE BEAMER

We go not forth like splendid knights of old,
All clad in glorious, gleaming armor bright,
But go from out the dim and honored fold
Of knowledge, to the dazzling beacon light
Of strenuous, worldly life;
And, armored for the strife
With Education's fund of learned joy,
Is found the heart and mind of girl and boy.

As yet, our youth recks not of things of grief;
Our eyes look down where all the gladsome earth
Gleams brightly fair. The troublous times beneath
Are hid by youthful optimism's worth.
We see the works sublime,
Nor view the pain and crime
Which stain the world. We know that for the right
In life's all-glorious battle we will fight.

We reck not of the battles to be fought,
With grim defeat to stare us in the face;
We know that there are honors to be sought,
To every man his own awaiting place.
The pulsing urge bids "Go
And conquer worlds below."
Within our veins in bursting flood today
The blood is coursing, eager for the fray.

The school days past gleam bright as any star
In firmaments of man's glad memory,
And e'er McKinley's name we'll sound afar,
In every realm, o'er land and sea.
But now, we fain would leave,
New burdens to receive,
To share the strife and trouble of the earth,
In hardy effort thus to prove our worth.



MARGARET ZUR LINDEN

# Junior Class Officers

Frank Barbour
Pres.

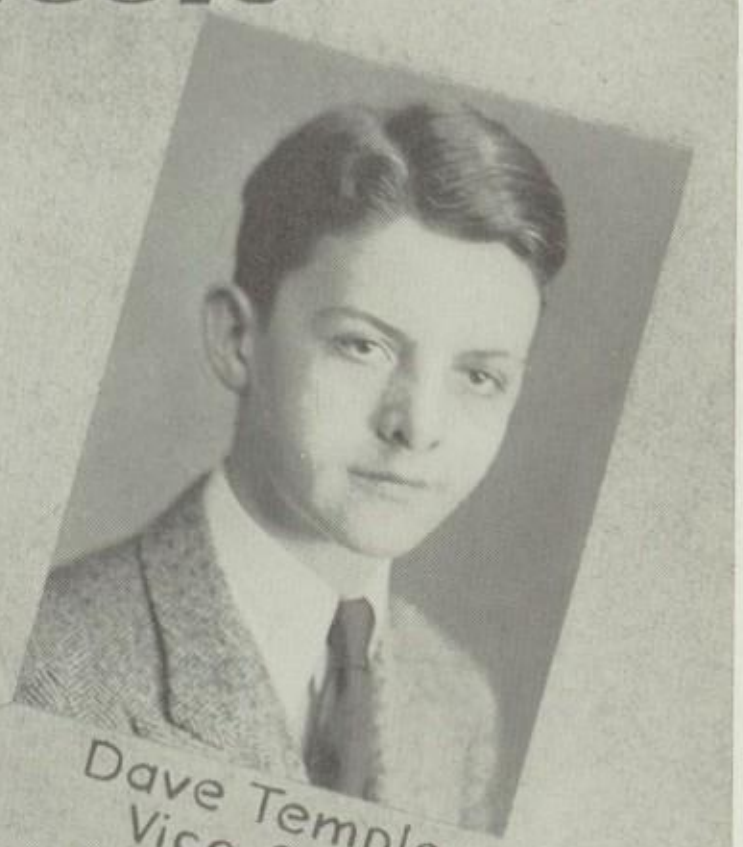

Dave Temple
Vice-Pres.

Helen Spiker, Sec.

Mary Patrick, Treas.

# JUNIOR CLASS REVIEW

WHEN we entered McKinley High School last year as Sophomores, we were the largest class in the history of the school, coming from Lincoln, Lehman, and Central. As the review of this class shows, we have tried to accomplish many things to uphold the high standard of the school.

Early in November a Junior Councilman and an alternate were elected from each home room. Our next duty was to nominate class officers and nominations for them were voted upon with the following results: Frank Barbour, *president;* David Temple, *vice-president;* Helen Spiker, *secretary;* and Mary Patrick, *treasurer.* The class guardians are: Miss Shelton, Miss Perry, Miss Hastings, Miss Lutz, Miss Haverstack, Mr. Chenot, Mr. Ford, and Mr. Boone. We feel that we owe a large degree of our success to our splendid officers and guardians.

During the year we had three splendid social events. The first one was held in November. Following the entertainment in the auditorium there was dancing in the music room and a motion picture in the auditorium. The music room was very attractively decorated by a committee under the direction of Miss Lutz.

A St. Patrick's Party was held March 1. The music room was cleverly decorated in green and white and the entertainment consisted of a play, magician, and minstrels. This was something different and was enjoyed by everyone. The music was furnished by the "Hughie Shea" orchestra.



MARGARET ZUR LINDEN

The Junior-Senior Reception was the last social event, and was held at Land O' Dance. This was given by the Juniors for the Seniors. It was planned for weeks ahead by the faithful committees and guardians of the class and proved very successful in every sense of the word.

The Junior Class Play "Eva the Fifth" was presented March 15 and 16 in the school auditorium. It was something entirely different and proved a great success. The cast consisted of sixteen members of the class, also a bloodhound, Violet.

The class was represented on the debate team as well as in athletics. There were Juniors on the reserve and varsity football and basketball squads. Those who received the varsity football "M" were: Matthew Fehn, and Clarence Rich. Those that received the varsity basketball "M" were: Kenneth Gerber and Virgil Hinton. The Junior girls turned out very favorably for all sports in which girls participate. The ones that received recognition for hockey were: Spotts, Carrigan, Hebert, Steed, Parker, Faulk, Spelman, Johnston, and Sickafoose. Those who received recognition for basketball were: Spelman, Kerr, Loehr, Gurney, Steed, Spotts, Hebert, Beck, Lloyd, Pritchard, Johnston, Monnard, Stitt, Warlock, Shopbell and Sickafoose.

We sincerely hope that our efforts towards the betterment of the school have been successful, and that we have done all we can toward it. We feel that everything accomplished by us was made possible through the splendid support given us by the other classes. We take this opportunity to thank them, and when next year we are Seniors, we shall try our best to carry on and ably fill the place left for us by the class of '29.



MARGARET ZURLINDEN

# Sophomore Class Officers

Don Black
Pres.

Jeannette Lewis
Vice-Pres.

Waneta Lyle, Sec.

Jack Maxwell, Treas.

# SOPHOMORE CLASS REVIEW

IN SEPTEMBER the largest Sophomore class that has ever attended McKinley High School entered the school with the usual meekness characteristic of a student's first year at a senior high school. We can truthfully say that we now feel quite at home and proud to be a part of such a great institution. This would not have been possible if it had not been for the friendly helpfulness and co-operation of the faculty and other students. The class of 1931 is going to strive to give their best in supporting the school in all its interests and activities, in furthering the ideals handed down by former classes, and in keeping the reputation of the school spotless.

Early in the year the relay carnival, the first interclass event to be held, was staged at Lehman field in which we took first place, overcoming the Freshmen, Juniors and Seniors.

Council members and alternates from each of the home rooms were elected in November. Soon afterward the following class officers were elected: Don Black, *president;* Jeannette Lewis, *vice-president;* Waneta Lyle, *secretary*, and Jack Maxwell, *treasurer*.

On December 14 the first social event was held. The music room was attractively decorated in red and green. The Sophomore Dramatic Club gave a short comedy, the participants being Jane Hershey, Dorothy Patterson, Dick Williams, Bob Miller, Donald Westhover, and Joe Immler. After this there were refreshments, a movie, and dancing. An enjoyable time was had by all who attended.



MARGARET ZUR LINDEN

The reserve football and basketball teams were furnished with some fine material by the Sophomores. The members of these teams deserve much praise for their good work.

The Sophomores supported interclass competition very well. The girls hockey team captured second place, being defeated by the Seniors. The boys basketball A and B teams succeeded in averaging second place in the league standing, the Seniors being declared champions; the girls basketball team, while not winning first place, made an unusually creditable showing: and a volley ball tournament was held for the Sophomore girls. These teams are to be congratulated for their splendid showing among the older classes.

A great number of the students of McKinley High being Sophomores, we tried to co-operate and support the campaigns and activities of the other classes as best we could. Other classes appreciated this support and co-operation that was given them immensely.

The Sophomores, besides furnishing material for McKinley's teams, were on hand at all of the games that they were able, to root for the teams. But we must not only think of supporting athletics but of also maintaining a high average scholastically. In everything that we do let us meet it with a will that will surely mean success.

Much credit for the success of the Sophomore class is due to the interest of our class guardians in helping us through our first year at McKinley High School. The class guardians are: Mr. Young, Miss Hill, Mr. Manfull, Miss Newton, Mr. Rickert, Miss Walton, and Miss Wenrick.

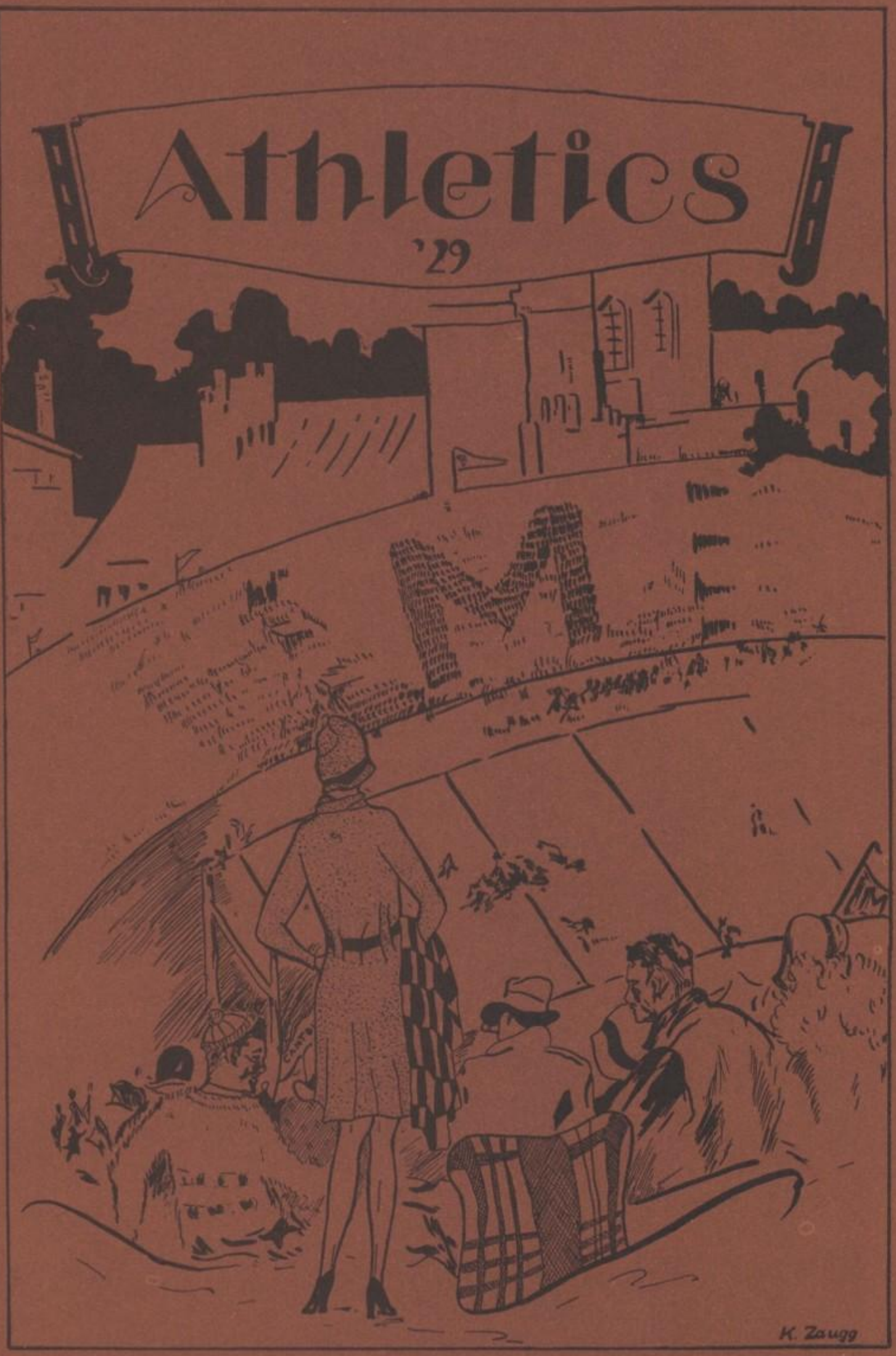
Athletics
'29
K. Zaugg

# VARSITY LETTERMEN

## FOOTBALL

Leonard Miller, *Captain*

Don Tracey
Clement Miday
Howard Culp
Joseph Zeren
Junius Ferrall
Alward Hug
John Lab
Walter Green
Gerhart Zagray
Maurice Lieber
Matthew Fehn
Carl Spretnak
Paul Hutchison
Clarence Rich
John Cordrey
James Kirk
Allen Rudy
Owen Walker

## BASKETBALL

Clarence Beidler, *Captain*

Maurice Lieber
Robert Shrake
Junius Ferrall
Gerhart Zagray
William Earenfight
Robert Miller
Walter Green
Albert Printz

## TRACK

Allen Rudy, *Captain*

Frank Barbour
LeRoy Clevenger
Clifton Frizzell
Don Hummel
James Kirk
Roscoe Mason
Dean McCormick
Richard McCuskey
Ralph Ross
Gerhart Zagray

## BASEBALL

Carl Spretnak, *Captain*

John Cordrey
Howard DeYarmon
Matthew Fehn
Robert Fife
Howard Griffin
Fred Pizzolato
Junius Ferrall
John Pavlinich
Albert Printz
Frank Plaver
Howard Kutrieb
Herbert Howenstine
Kenneth Wolfe
Gerhart Zagray

## SWIMMING

Jack Joseph, *Captain*

Harry Moore
Ralph Quayle
Dean McCormick
James Kirk
Dwight Beatty
Herbert Shryock
Orvin Sautters
Stephen Soldatits
Earl Ridge
James Clark
Saulbert Fischer
Jack Hanna



MARGARET ZUR LINDEN

# McKINLEY'S ATHLETIC STAFF

**DWIGHT PEABODY**
*Head Coach*

**WARD YOUNG**
*Ass't Coach*

**ELLIS CARTER**
*Ass't Coach*

**T.B. JACKMAN**
*Faculty Manager*

**BOB BLYTHE**
*Student Manager*



MARGARET ZUR LINDEN

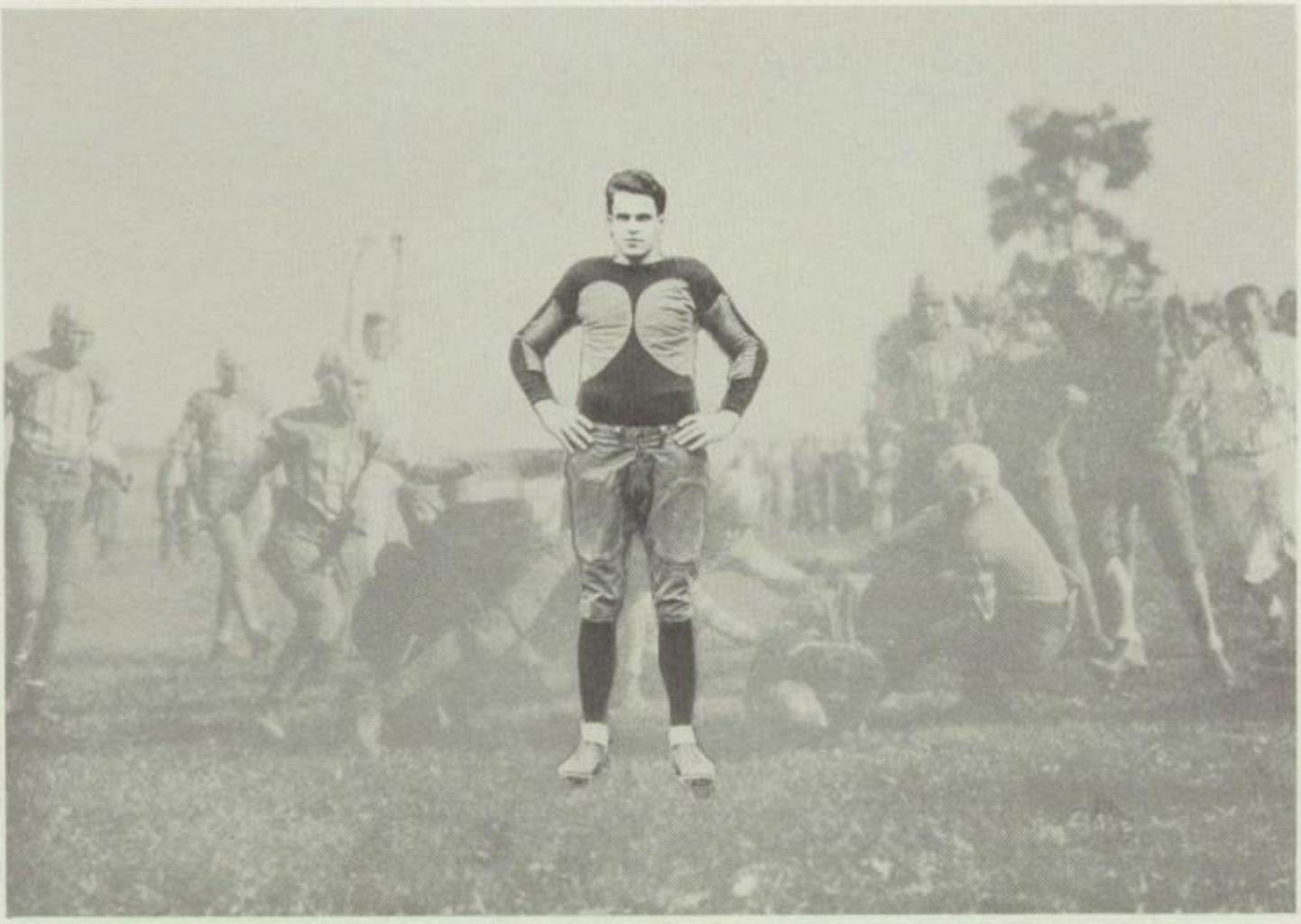

CAPT. LEONARD MILLER
*Tackle*

## McKINLEY 26—EAST LIVERPOOL 0

THE McKinley High gridders showed up well in their initial appearance of the year against East Liverpool. McKinley was over-anxious in the first half and the two teams played on nearly even terms with McKinley holding the advantage. Settling down to the serious task of making touchdowns, the Canton team, in the second half, displayed a classy brand of football to win an easy victory.

Early in the second half Zeren recovered a fumble on East Liverpool's 20 yard line. Green's consistent slashes at the weak left side of the Potters' line netted the first touchdown of the season for McKinley. The strong forward wall, led by Captain Len Miller, made hole after hole in their opponents line for the combined running attack of Green, Zagray, Lieber, and Fehn.

Miller, Ferrall, and Zeren played a fine game on the line while Green was the outstanding star in the backfield.

## McKINLEY 20—AKRON CENTRAL 13

After a discouraging first quarter which ended 7-0 in favor of Akron, McKinley uncorked a furious aerial attack that the Central players were unable to check. Ferrall was the outstanding star of the game snagging pass after pass from the hands of the masterful quarterback, Lab. This method of attack paved the way for the three McKinley touchdowns.



MARGARET ZUR LINDEN

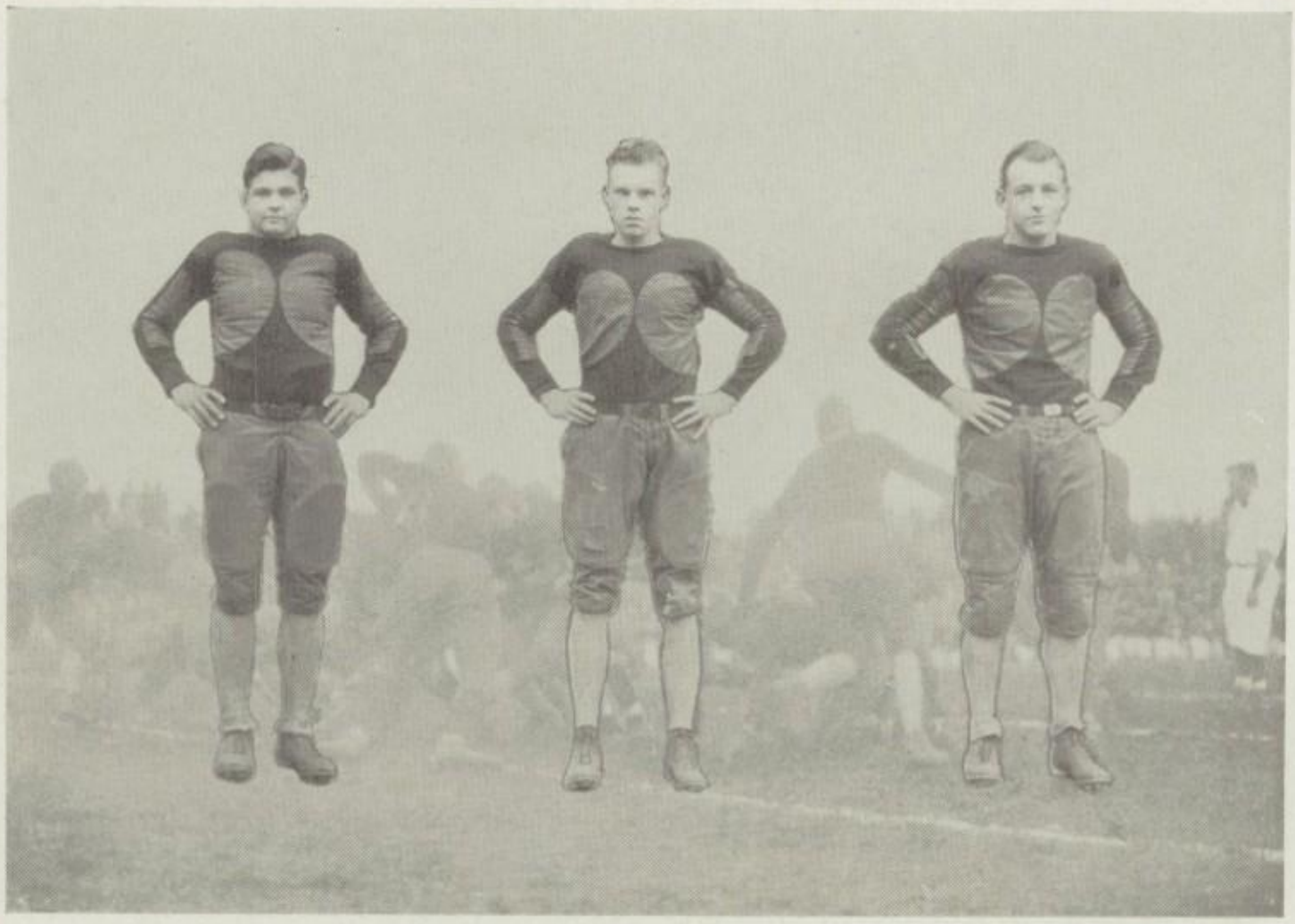

JUNIUS FERRALL
*End*

JOSEPH ZEREN
*Tackle*

MAURICE LIEBER
*Fullback*

The second half opened with an encouraged Canton team displaying a wonderful exhibition of aerial tactics.

Passes to Ferrall placed the ball on the one yard line twice, Fehn carried the ball over both times, while Ferrall crossed the goal line after a thirteen yard pass from Lab.

Charlton was the star for Akron, making consistent gains around the Canton ends and is the player who nearly upset McKinley's victory. Late in the last quarter he received a punt from Lab and displaying his ability to escape tacklers, raced forty yards to score.

McKINLEY 33—AKRON SOUTH 0

With "Nooks" Lab in the hospital, a badly crippled McKinley team took courage and handed Akron South a 33-0 defeat. Playing straight football Peabody's charging warriors completely overpowered the South team. Dashing around the ends and through the line the Canton backs made large gains.

Captain Len Miller recovered an Akron fumble early in the second quarter on Akron's 22 yard line. After a pretty pass, and several smashing line plunges, the ball was carried over by Green. "Tubby" Walker intercepted a forward pass on South's 35 yard line. Green passed to Lieber who struggled across the last white line for a touchdown. Tracey, Hug, and Milano made the remaining touchdowns.

Much praise is due to the team for taking courage and playing such a remarkable game while their quarterback was undergoing a serious operation. The kicking of Zagray was exceptional, time after time outpunting Sauers, the Akron star.



MARGARET ZUR LINDEN

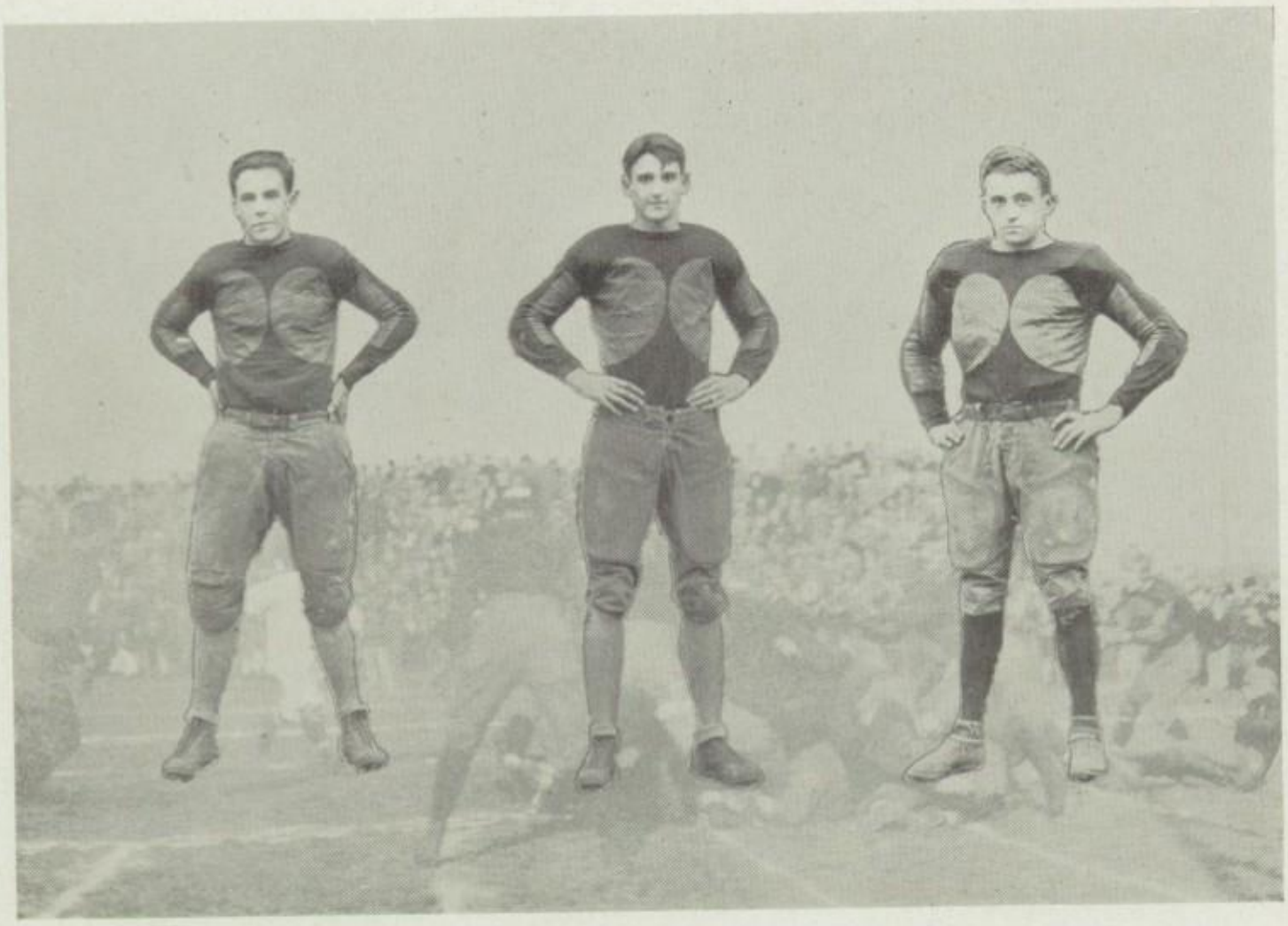

DON TRACEY
*Guard*

JOHN CORDREY
*Guard*

CLEMENT MIDAY
*Guard*

## McKINLEY 0—YOUNGSTOWN RAYEN 18

A tired McKinley outfit received its first setback in twelve starts at the hands of the strong Youngstown Rayen aggregation. Touted as one of the best teams in the state, Rayen lived up to its reputation.

Had the McKinley squad not had an off-day and played their usual brand of good football the score probably would have been different. They came within scoring distance several times but lacked the required punch at the critical moment to break through the strong opposing line. Captain Miller, Hug, Tracey, and Ferrall played well on the line with Zagray and Fehn best in the backfield.

The Rayen team outweighed and outplayed their opponent; their strong line showing plenty of strength and many times holding the McKinleyites for downs. Comiskey displayed nice broken field running when, at the beginning of the third quarter, he raced 55 yards for a touchdown.

## McKINLEY 13—STEUBENVILLE 13

Before a capacity crowd of 8,000 fans the Red and Black warriors from Canton staged a comeback in the third quarter scoring two touchdowns to tie the score with Steubenville, thus winning a moral victory. McKinley entered the game as the underdogs and were not conceded a chance to score by ardent Steubenville fans. But, at the beginning of the second half, with the score 13-0 against them, the McKinley gridders, inspired by a break, displayed the most courageous comeback that any visiting team had shown for quite some time. This was the first time that



MARGARET ZURLINDEN

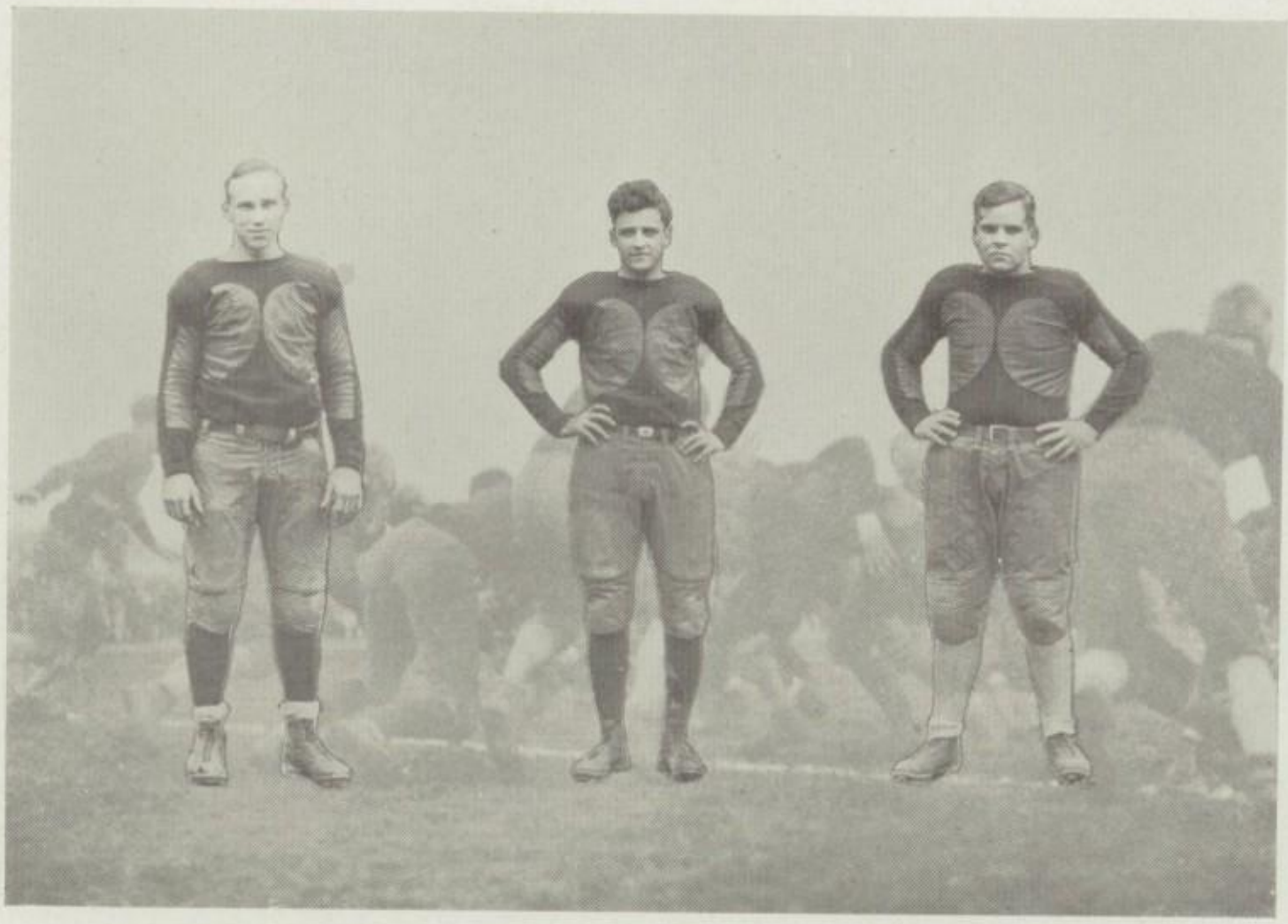

ALWARD HUG
*End*

CLARENCE RICH
*End*

OWEN WALKER
*Center*

the "Stubbers" had been scored on by a McKinley eleven in their four contests.

Steubenville marched through Canton's team to score in the first and second periods. With courage and determination McKinley opened the second half battling Steubenville on even terms.

Tracey broke through the line, blocked Le Van's punt and fell on the ball for a touchdown. Later in the same period Le Van fumbled Spretnak's punt, which was recovered by Ferrall on his opponent's 20 yard line. After several passes Zagray plunged over the last marker. Lieber drop-kicked, tying the score.

McKINLEY 19—YOUNGSTOWN EAST 0

Playing on a slippery, muddy field and in a drizzle of rain Youngstown East was out-classed and defeated by the McKinley team. Displaying a classy brand of football, and aided by a few fumbles and much skidding around on the wet field, Canton had little trouble in disposing of East.

Taking advantage of a break in the first quarter McKinley scored its first touchdown. Passing proved to be of use in the first three quarters and the game turned out to be an aerial battle between the teams with Peabody's team holding the advantage. The game proved on the whole uninteresting until the fourth quarter when Canton started a march towards the goal, aided by accurate aerials. Completing pass after pass over the Youngstown defense, the McKinleyites were invincible and tallied twice to win.

Hutchison displayed his ability as a running back, while the line played excellent ball on the defense.



MARGARET ZUR LINDEN

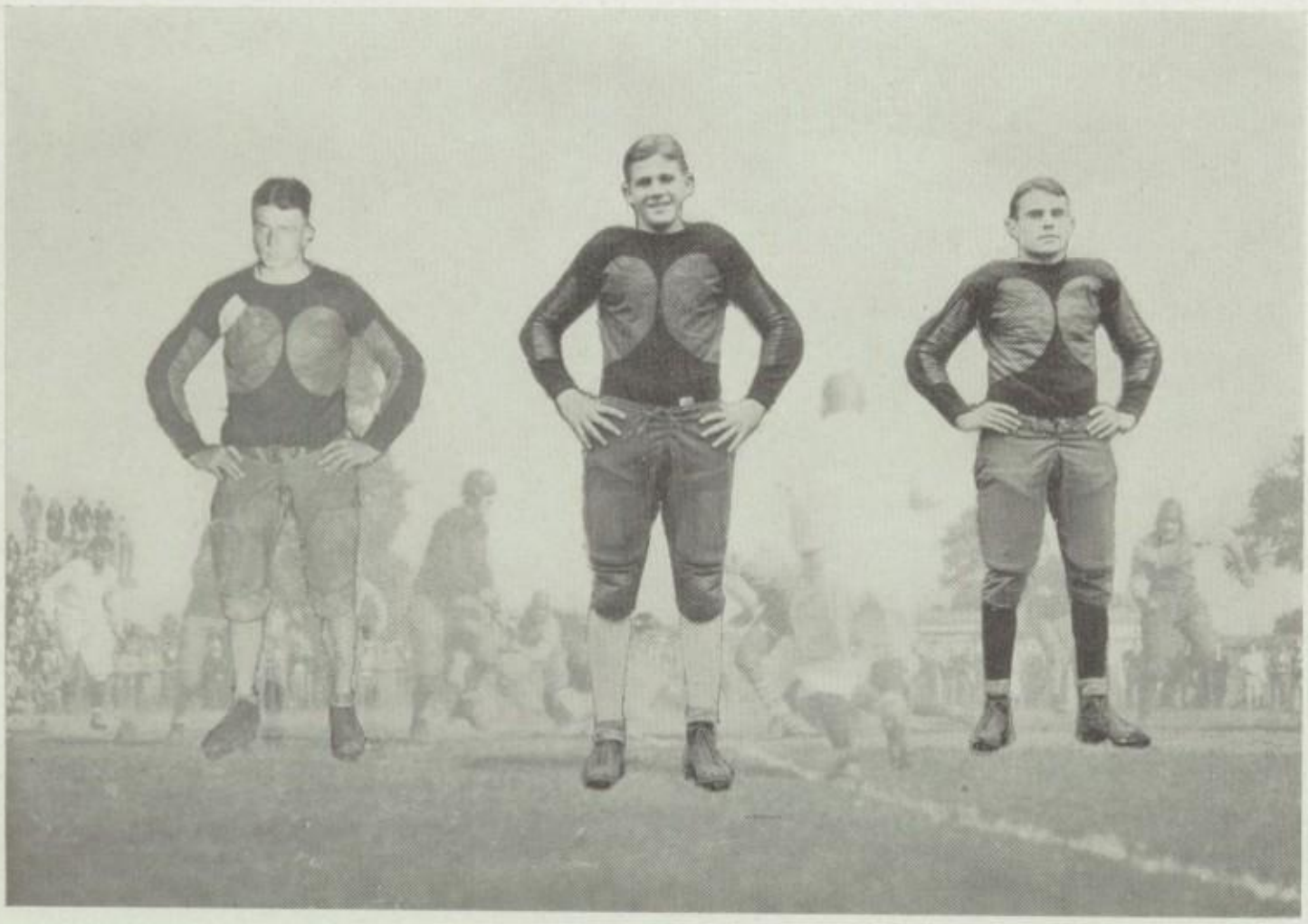

GERHART ZAGRAY
*Halfback*

JAMES KIRK
*Halfback*

ALLEN RUDY
*Halfback*

## McKINLEY 32—ALLIANCE 0

The McKinley High warriors trampled over a light, inexperienced Alliance eleven in their first game with a county scholastic contender. From the first touchdown to the last it was evident that Canton had the best team and consequently they dashed through the Alliance line easily.

In the first quarter McKinley made two touchdowns after marches from beyond midfield. Lieber plunged over the marker once and Ferrall scored again by snagging a pass. Green entered the game at the half and made the three remaining touchdowns.

Outstanding in the aerial game for Canton were Ferrall, Spretnak, Green, and Lieber. Ferrall and Lieber were on the receiving end of the passes which were being thrown by Green and Spretnak. Captain Miller played a wonderful defensive game and he was also shifted to end on the offense to catch passes.

The whole team played heads-up football throughout the entire contest.

## McKINLEY 7—CLEVELAND COLLINWOOD 18

Cleveland Collinwood invaded Canton with a highly-touted outfit and handed the McKinleyites an overwhelming defeat in the seventh game of the season, thus furnishing the feature setback of the year for McKinley. In the second quarter the Collinwood team scored three touchdowns in rapid succession. Fumbles and intercepted passes, combined with a vicious line attack, brought about this scoring rampage.



MARGARET ZUR LINDEN

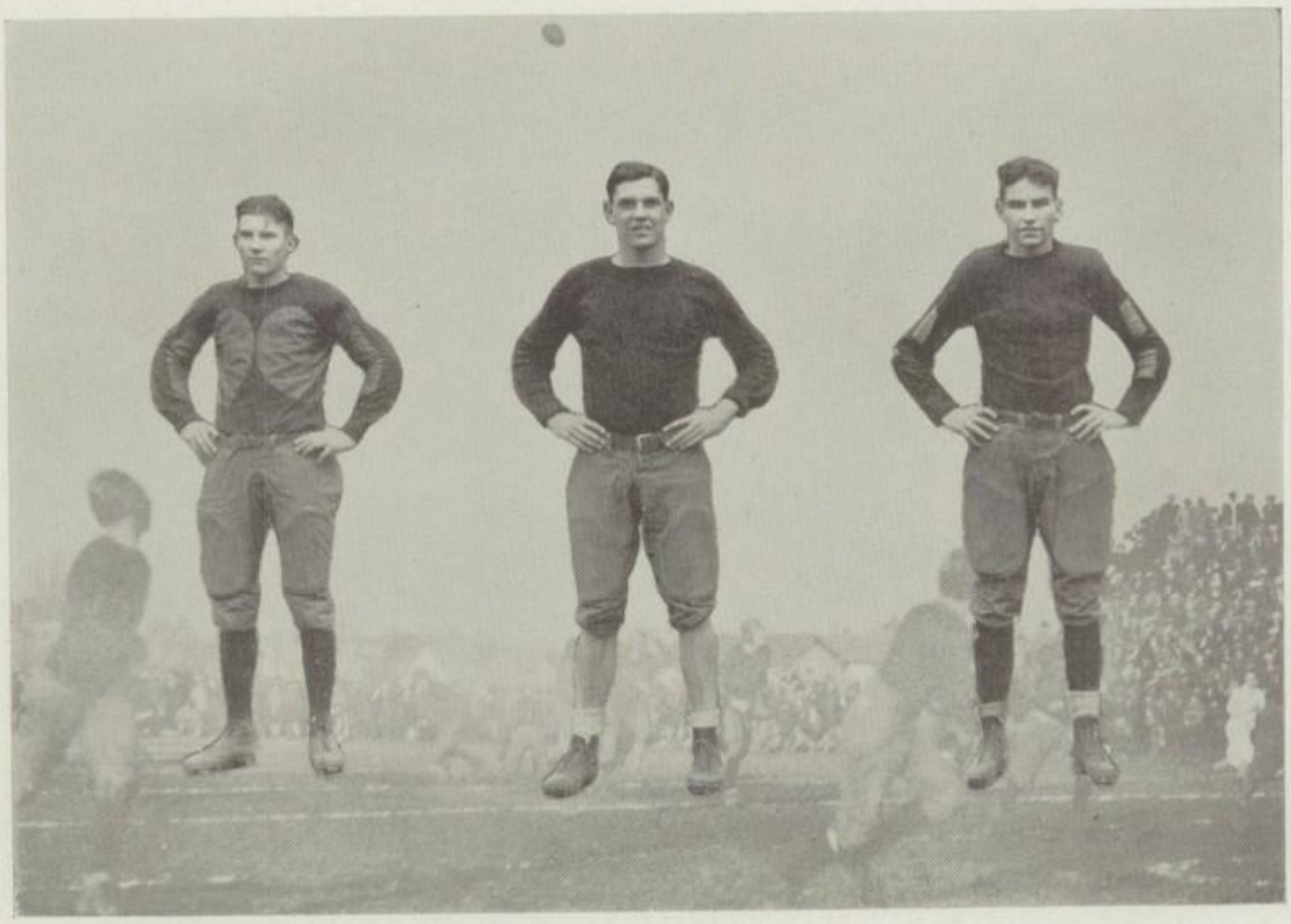

PAUL HUTCHISON
*Halfback*

WALTER GREEN
*Halfback*

JOHN LAB
*Quarterback*

As a result of fumbles Velvick carried the ball over twice and Zyak intercepted a pass and slipped over the line for the Clevelander's final touchdown.

Outside of the second quarter Canton played a good game and on four different occasions they advanced deep into the Collinwood territory. But only in the last quarter could they muster enough strength to carry the ball over, Jimmy Kirk doing this job.

Jim Kirk showed his ability to skirt the ends and was the most consistent ground gainer for Canton. Len Miller played his usual fine defensive game, and Ferrall's vicious tackling stopped the Collinwood backs time and again.

## McKINLEY 32—DAYTON STEELE 0

The Red and Black gridders played their finest brand of football of the season and crushed the highly touted Steele combination, 32-0. With Ferrall playing his first game in the backfield, the team tore through the Steele line and around the ends with a daring ferocity.

Captain Miller recovered a fumble early in the first quarter. Ferrall gained around end and a pass to Green took the ball over. In the second quarter Spretnak returned a punt to his opponent's 30 yard line, after a touchdown was called back on account of holding. Ferrall received a 10 yard pass and raced 17 yards for a touchdown. Green tallied again on a beautiful run as the quarter ended.

Spretnak, the midget quarterback, came into the spotlight by his brilliant punting, passing, returning of punts, and racing around the



MARGARET ZUR LINDEN

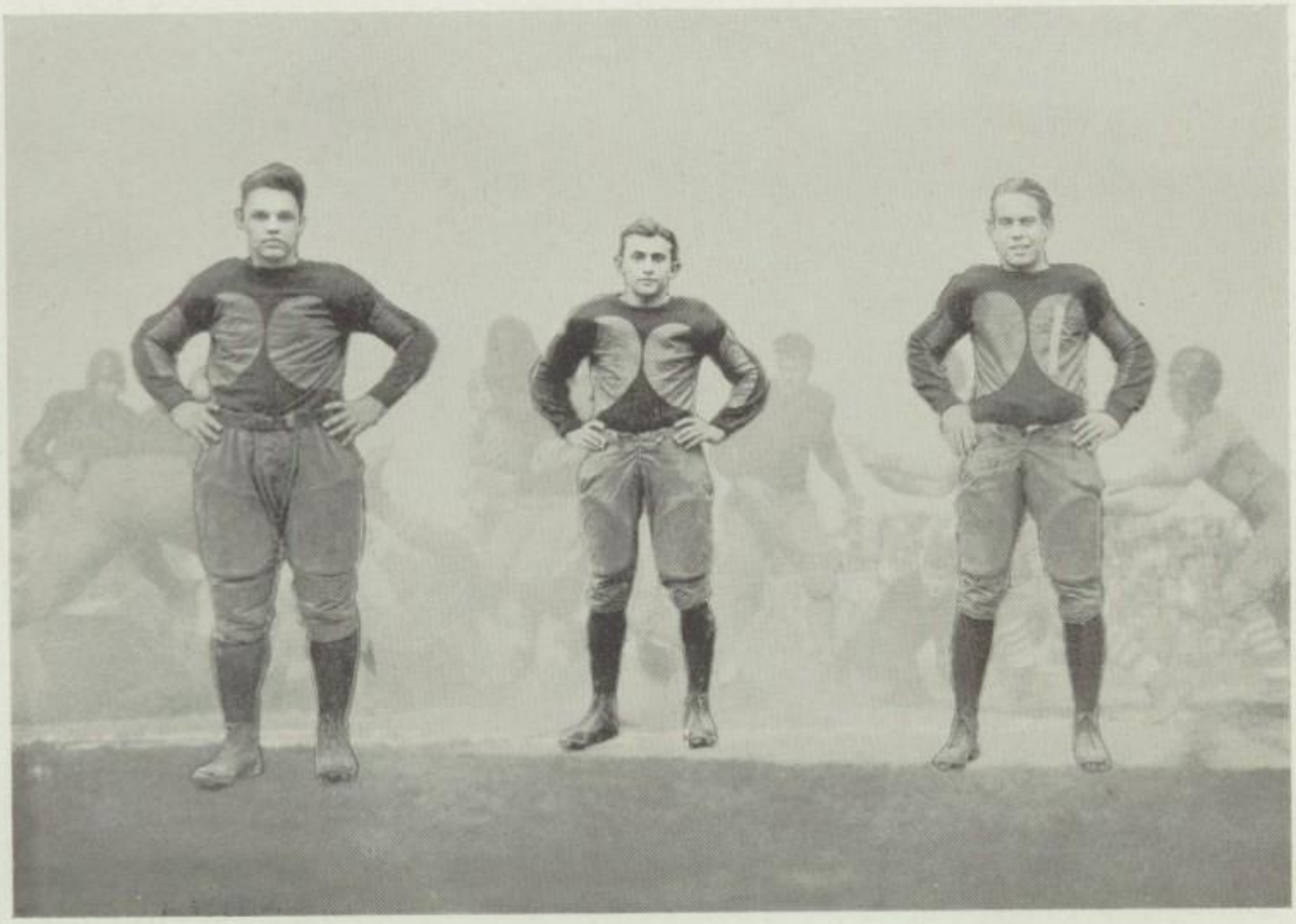

HOWARD CULP
*Guard*

CARL SPRETNAK
*Quarterback*

MATTHEW FEHN
*Fullback*

ends for nice runs. Green, Ferrall, and Rudy proved the big factors in the running attack. The Canton line outplayed the strong Steele line both on offense and defense.

McKINLEY 7—MASSILLON 0

The fighting McKinley bulldog smashed its way to a 7-0 victory over its old rival, the Tiger, from Washington High School of Massillon, thus acquiring another county championship title. The final game of the season was played on a muddy field at Massillon. McKinley outplayed their worthy rivals in every department of the game, but was able to score only one touchdown, which came in the second quarter after several well executed passes. Several times during the game the Tigers showed some real strength and started drives toward the Canton goal only to be stopped by Canton's strong forward wall before the scoring zone was reached.

The second quarter opened with Canton having possession of the ball on the Orange and Black 42 yard line. On the second play Green carried the ball to the 29 yard line. Spretnak passed to Green for 13 yards; and another pass put the ball on the two yard line. On the following play Green carried the ball over and Spretnak kicked goal for the only points of the day.

In the last half the play was exceedingly slow and the ball changed hands many times. However Canton's superiority on offense stood out in contrast with the stubborn Massillon defense. Spretnak and Green led the offensive, with Captain Miller and Ferrall playing the leading roles on the defense.



MARGARET ZUR LINDEN

# VARSITY STATISTICS

## FOOTBALL

| | | | |
|---|---|---|---|
| McKinley | 26 | East Liverpool | 0 |
| McKinley | 20 | Akron Central | 13 |
| McKinley | 33 | Akron South | 0 |
| McKinley | 0 | Youngstown Rayen | 18 |
| McKinley | 13 | Steubenville | 13 |
| McKinley | 19 | Youngstown East | 0 |
| McKinley | 32 | Alliance | 0 |
| McKinley | 7 | Cleveland Collinwood | 18 |
| McKinley | 32 | Dayton Steele | 0 |
| McKinley | 7 | Massillon | 0 |
| Total | 189 | Total | 62 |

## BASKETBALL

| | | | |
|---|---|---|---|
| McKinley | 35 | Columbus East | 30 |
| McKinley | 41 | Columbus Central | 30 |
| McKinley | 42 | Dayton Steele | 41 |
| McKinley | 21 | Mansfield | 27 |
| McKinley | 37 | Akron South | 34 |
| McKinley | 28 | Dover | 34 |
| McKinley | 33 | Alliance | 27 |
| McKinley | 29 | Akron Central | 22 |
| McKinley | 32 | Massillon | 17 |
| McKinley | 45 | New Philadelphia | 11 |
| McKinley | 30 | Cleveland Collinwood | 19 |
| McKinley | 41 | East Liverpool | 34 |
| McKinley | 32 | Cleveland Glenville | 13 |
| McKinley | 36 | Alliance | 28 |
| McKinley | 47 | Youngstown South | 23 |
| McKinley | 24 | Massillon | 35 |
| McKinley | 58 | Warren | 20 |
| Total | 611 | Total | 445 |



MARGARET ZUR LINDEN

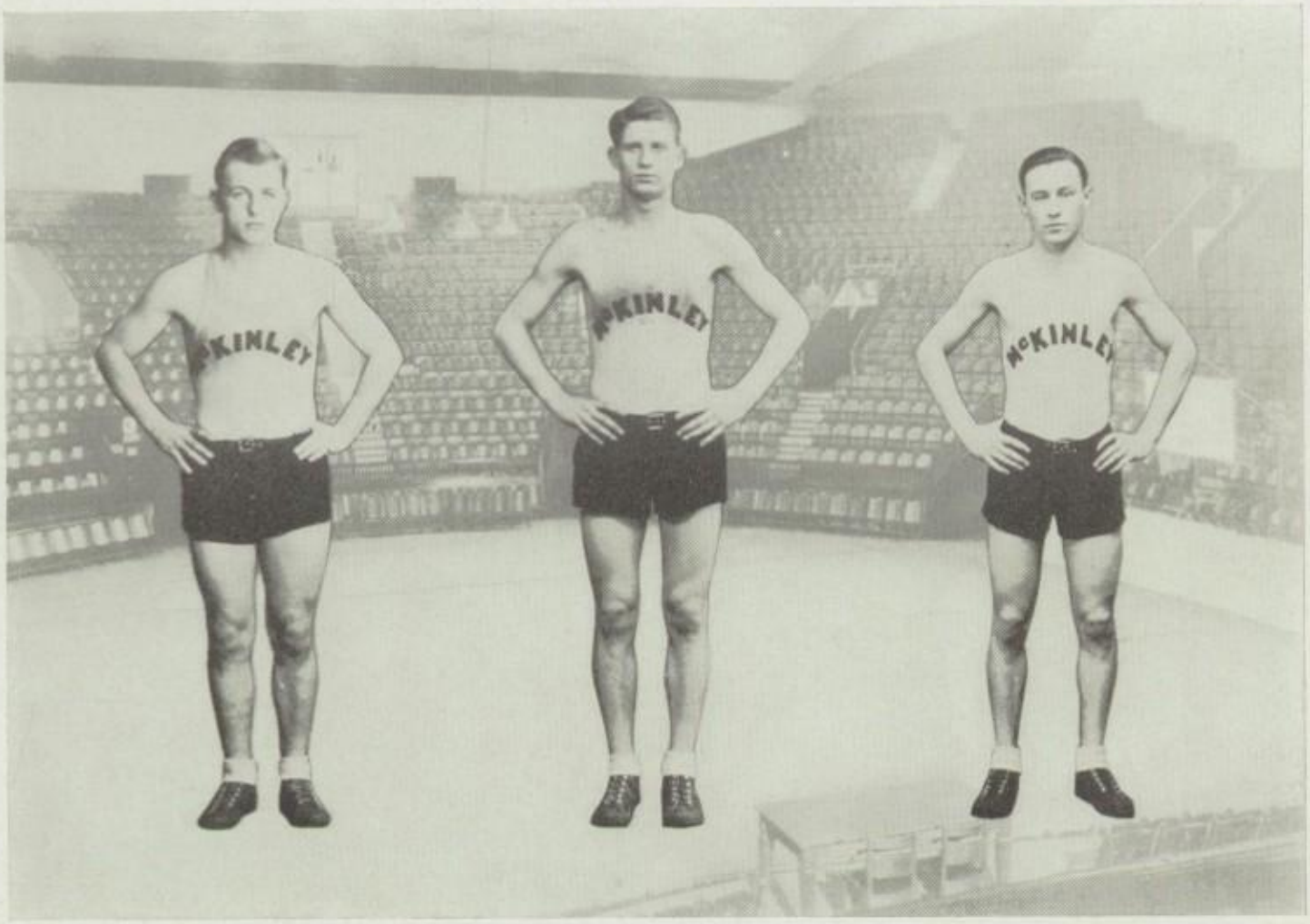


MAURICE LIEBER
*Forward*

CAPT. CLARENCE BEIDLER
*Forward*

ROBERT SHRAKE
*Forward*

# VARSITY BASKETBALL

COMPETING against the strongest teams in the state McKinley can boast of a highly successful basketball season. Playing nearly every Friday and Saturday nights during the season, which is a difficult task for any team to perform, they pulled through the season defeating fourteen of the best teams in the state and losing only three games during the regular season of scheduled games. Besides this feat they won the district meet at Akron for the second successive year and journeyed to Columbus.

Coach Peabody was well supplied with players when the first call was issued. Among these were three lettermen, Captain Beidler, Ferrall, and Miller, around which the team was to be built. And the other positions to be filled in by last year's Reserve team. It was evident after the first game that the following players formed the best combination: Beidler or Earenfight at center; Lieber, Beidler, or Shrake at forwards; and Ferrall and Zagray at the guards. This combination was used to the best effect during the entire season. The fast and accurate passing attack of this combination was feared by all the teams that it met. A last quarter rally attack was developed to such a proficiency by Coach Peabody that it won many of their games in the last minutes of play.

In the scheduled games McKinley scored 610 points to the opposing teams 465, averaging nearly 37 points to a game. Lieber was the big shot of the team, his uncanny ability to make baskets from any angle of the



MARGARET ZUR LINDEN

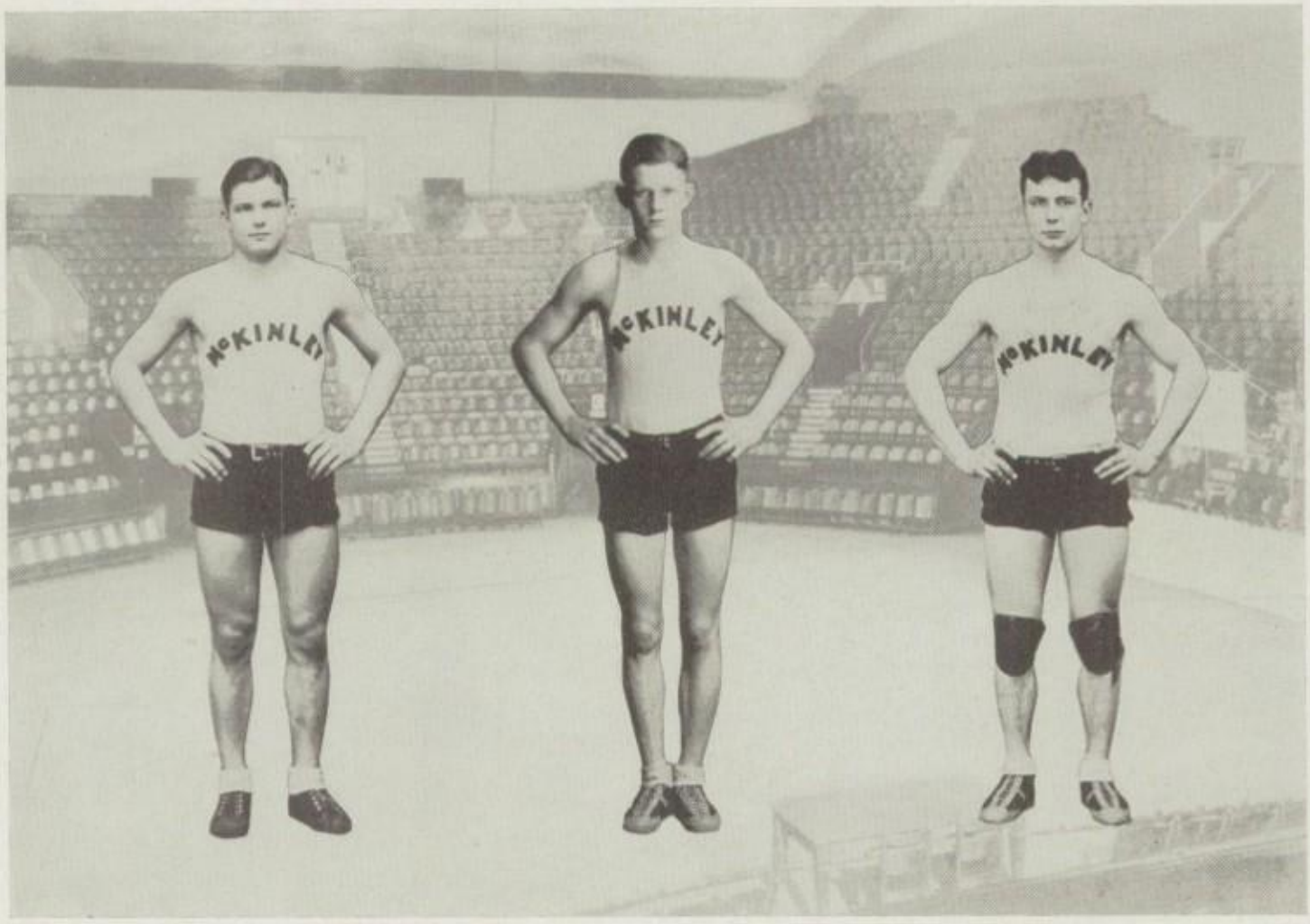


JUNIUS FERRALL
*Guard*

WILLIAM EARENFIGHT
*Center*

GERHART ZAGRAY
*Guard*

floor resulting in his being high point man of the season with 191 points. Shrake was next with 102 points.

McKinley opened the season with a victory at the hands of the strong Columbus East team. The team played good ball in their initial appearance and won 35-30.

The following week also proved fatal to another Columbus team. Columbus Central with a strong team was favored to win, but they were baffled by the strong offensive drive ending in a 41-30 victory for Canton.

In one of the closest and most exciting exhibitions of the winter pastime ever witnessed in this city, Peabody's Red and Black basketeers won 42-41 in an overtime battle against the invading Dayton Steele crew. The effects of the hectic struggle of the previous night proved bad when the invading Canton team met a 27-21 defeat at the hands of a weaker Mansfield team.

Playing a nip and tuck game McKinley plastered a 37-34 defeat on the dangerous Akron South squad which came only in the final moments. For the second straight Saturday the team lost another out-of-town game after a hard battle on Friday. This time it was Dover, the score was 34-28.

McKinley disposed of Alliance in the first county tilt of the season 33-27. And on the following night won their first road game of the season from Akron Central 29-22.

Massillon was badly beaten 32-17 when the Red and Black ran wild in the last half, breaking through their strong five man defense time after



MARGARET ZUR LINDEN

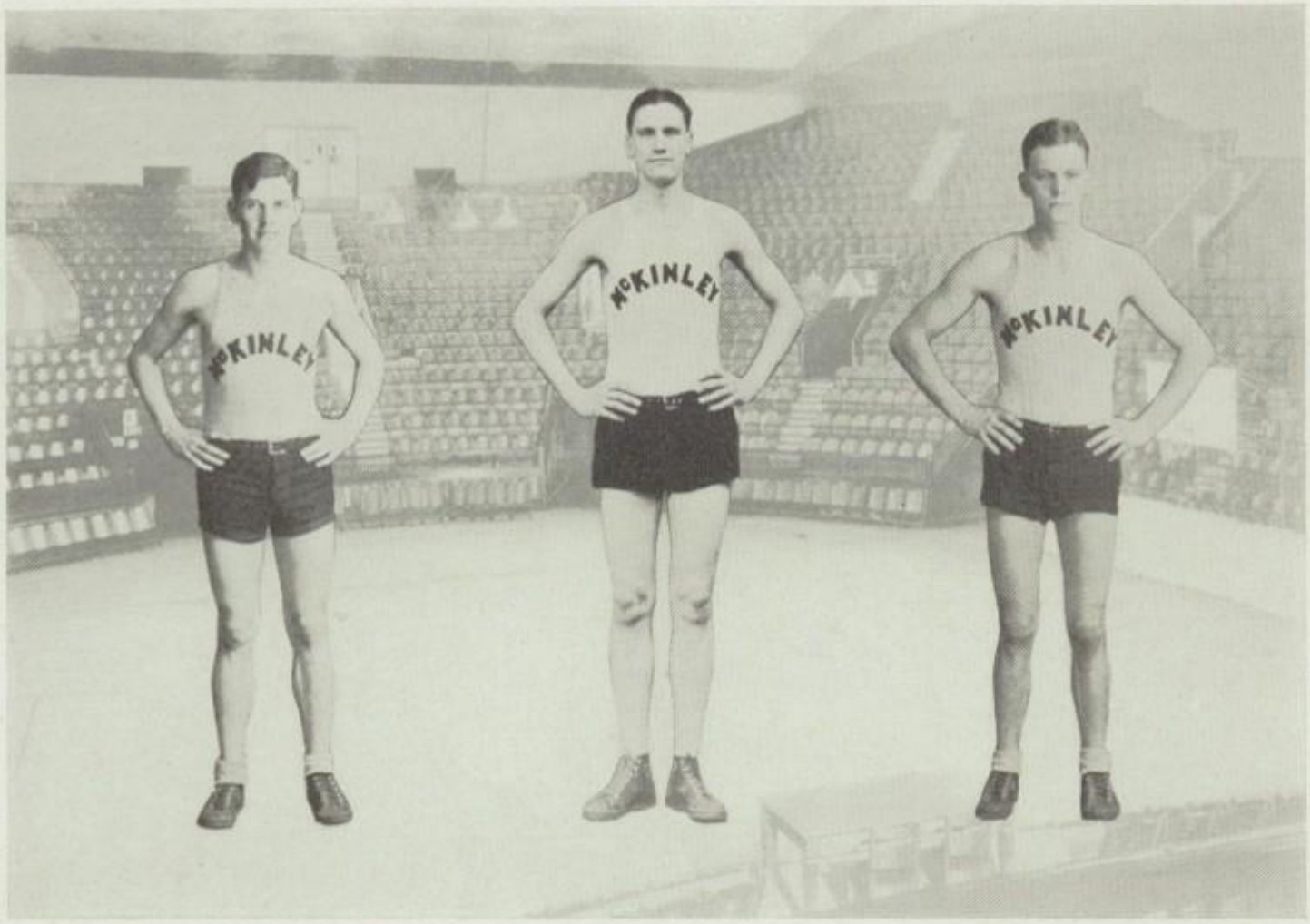


WALTER GREEN
*Guard*

ALBERT PRINTZ
*Center*

ROBERT MILLER
*Guard*

time to sink baskets from short range. Journeying to New Philadelphia the next day they won an easy game 45-11.

Playing at Cleveland, with their bulldog spirit, they handed Collinwood the severest defeat in the history of the Collinwood school, winning 30-19, when no team had ever scored more than 24 points against them. At East Liverpool the next day McKinley came from behind in the fourth quarter with one of the greatest drives ever seen on that floor and won 41-34. Lieber scored 24 points.

Cleveland Glenville was easily outclassed and suffered a 32-13 defeat.

McKinley became the county champions upon defeating Alliance for the second time. The score was 36-28. The following week Youngstown South, a highly-touted quartet, was beaten 47-23.

With the county championship already won, McKinley had an off night and experienced a 35-24 defeat at the hands of Massillon in a poorly played game. Saturday, running up their largest score of the season, they won their final scheduled game from Warren 58-20.

We wish to express our appreciation to Coach Peabody and his players for their highly successful season. We are proud of the true spirit of sportsmanship which you displayed at all times during the games, and of the compliments given by the referees on the extraordinary clean playing. You have proven to us your true worth and ability as basketball players which we will not forget for some time.



MARGARET ZUR LINDEN

Trophy won at the Northeastern Ohio Basketball Tournament

# TOURNAMENT PLAY

FOR the second successive year the McKinley High cagers entered the state scholastic tournament at Columbus, but did not attain the great achievement of last year as being runner-up to the state champions, Dayton Stivers. Entering the state tournament as one of the representatives from northeastern Ohio and having one of the school's finest season records, they played a mediocre game of basketball and lost to the Portsmouth Trojans in the first game.

In the first round of play at Akron they easily beat Ravenna 42-17, and this win entitled them to meet and defeat Akron East the next afternoon 29-22. The same night they were matched against one of the strongest teams in the tournament, Youngstown Rayen. At the end of the first half Canton was trailing 23-12, but in the next half they accomplished the impossible by making a great comeback and won 31-28.

Returning the next week McKinley beat Lorain 25-23 and in their finals beat Akron South 21-14 in a thrilling game which entitled them to play in the finals at Columbus.

Lieber and Ferrall were awarded all-tournament honors. Ferrall was judged as one of the best players at the Akron tournament.

Traveling to Columbus with great expectations they lost their first game to a classy Portsmouth team 33-21.



MARGARET ZUR LINDEN

*First Row—Clevenger, Benson, Meuller, Mottice, Everett, Adams, Smith. Second Row—Caplea, McPeak, Bukey, Brownsberger, McDental, Duff, Rohe, Hinton. Third Row—Coach Young, Crawford, Nusbaum, Tewanger, Davis, Guillod, Adair, Hayes, Calhoun, L. Mason.*

# RESERVE FOOTBALL

THIS year Coach Ward Young produced his usual fine Reserve football team which was developed from a choice pick of inexperienced Juniors and Sophomores; and by the looks of their successful season they will be capable of filling the varsity berths next year. George Mottice, a veteran of last year's Reserve team, was chosen as the most capable man to fill the position of captain of this team.

In eight hard scheduled games this team outclassed their opponents and scored 187 points to their 33 points. The leading scorer of the season was Paul Schott with 59 points. He was a halfback and greatly aided the success of the team by his brilliant playing.

The Reserves in their initial encounter of the season defeated Malvern 26-0 and next romped over Brewster in an easy 60-0 victory. Their third victim, Akron West Reserves, caused them little trouble and were beaten 38-0; and also Navarre 25-0. But their fifth encounter proved disastrous and they were handed a 13-7 setback by Louisville after a hard struggle. A desperate fought game was lost to Carrollton 6-0 and being unable to overcome its losing streak they lost the next game to the Akron South Reserves 14-6. Coming out of the slump in their last game they won from St. John's 25-0.



MARGARET ZUR LINDEN

*First Row—R. George, G. Odom, R. Forsythe, D. Black, R. Schreiber, M. Fehn. Second Row—Coach Carter, P. Smith, L. Davis, C. Frizzell, R. Swihart, E. Schreiber, D. Hartsel.*

# RESERVE BASKETBALL

AGAIN Coach Carter displayed his ability for turning out splendid reserve teams, and produced a team which lost only two games during their entire season. In the last seven years Carter's Reserve basketball teams have won 93 out of 100 games.

This year's team played a wonderful offensive game and scored 631 points to their opponents 294, averaging over 37 points a game. Grady Odom was high point man with 201 points and Captain Don Black next with 126 points.

The results of the games are as follows: Akron West Reserves 39-23; Louisville High 42-13; Dennison High 49-5; Akron South Reserves 30-25; Dover Reserves 50-16; Alliance Reserves 37-26; Akron Central Reserves 21-18; Massillon Reserves 54-20; New Philadelphia Reserves 37-9; Collinwood Reserves 17-12; East Liverpool Reserves 37-17; Cleveland Glenville Reserves 48-10; Carrollton High 38-20; Alliance Reserves 23-28; Continuation School 39-22; Massillon Reserves 17-22; Warren Reserves 53-9.

The five players who carried the burden of the task were Don Black, Roy George, Bob Forsythe, Grady Odom, and Robert Schreiber. All of these players are Sophomores and will assure McKinley of a fine varsity team for the next two years. Other players on the squad were Davis, Fehn, Frizzell, Hartsel, E. Schreiber, and Swihart. Gerber and Hinton of the varsity also received Reserve letters.



MARGARET ZUR LINDEN

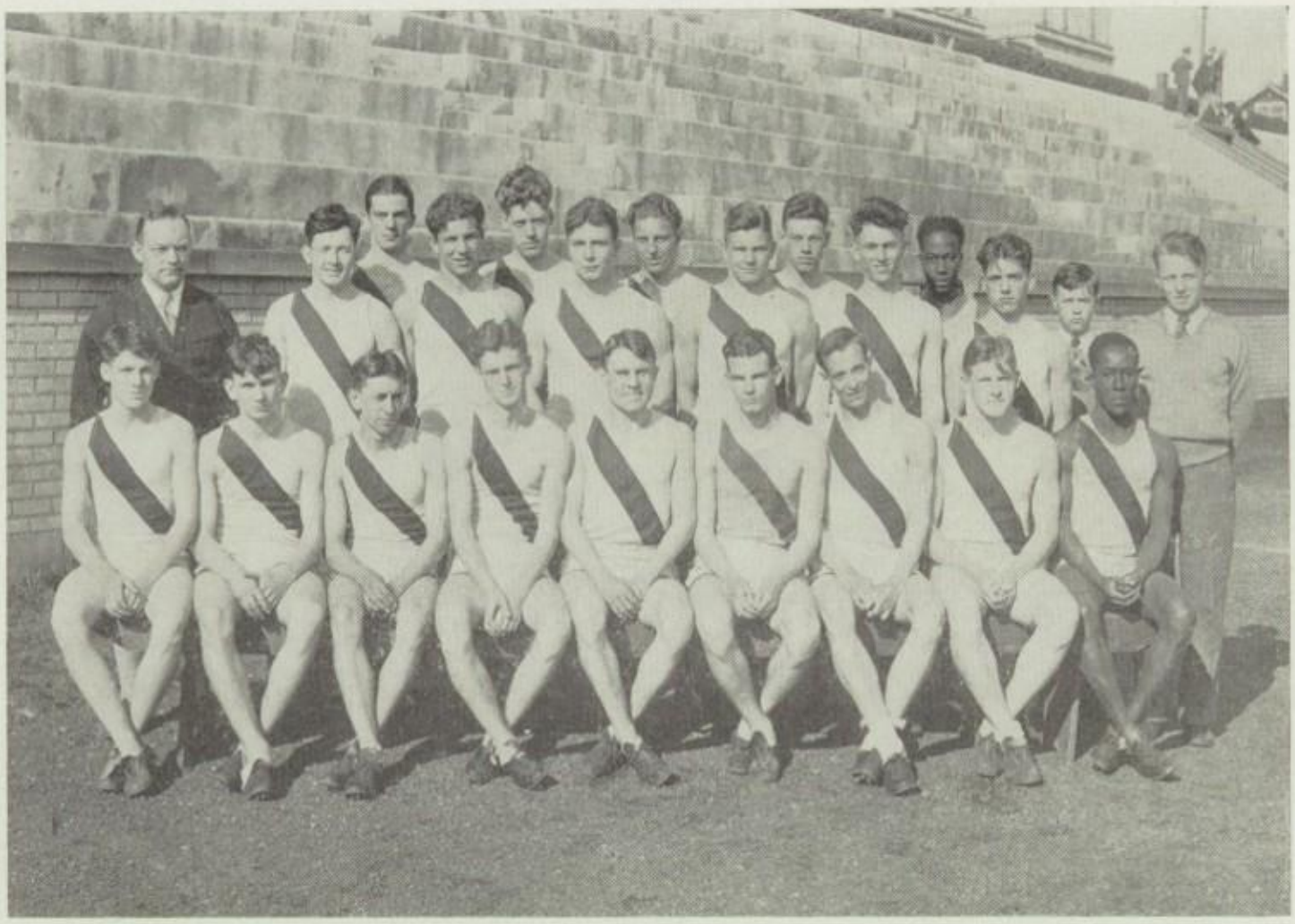

*First Row—Clevenger, Hummel, Ross, Barbour, Rudy, McCormick, McCuskey, Kirk, R. Mason.*
*Second Row—Coach Young, Hayes, Schott, Zagray, Ferrall, Frizzell, Pfister, Smith, manager.*
*Third Row—E. Miller, Van Orman, Guillod, Adair, L. Mason, Martin, manager.*

# VARSITY TRACK

LAST year Coach Young turned out one of his best track teams, winning all the dual and triangular meets, besides placing well at the Lakewood relays and at the State meet. The four new school records that were made are the following: the 440 yard dash by Rudy in 52.9 seconds; the 880 yard dash by Rudy in 1:59.5; while the relay team composed of Campbell, Barbour, McCormick and Rudy ran the 880 yard spring relay in 1:38.8 and the mile relay in 3:41.6.

With the following lettermen: Rudy, McCuskey, McCormick, Mason and Hummel, as a nucleus, Young expects to develop a strong team. The tracksters have made a good showing in the first two meets by defeating Akron South 80-68, and winning a triangular meet with Salem and Akron Central, McKinley having 73.4 points, Salem 56.7 points and Akron Central 20.9 points.

The most outstanding man so far this season has been our pole vaulter, Don Hummel. In the interclass meet Hummel vaulted 10′ 8″ for a new school record and in the first meet of the year he cleared the bar at 11′ 1¾″ to again set a new record.

The schedule for the season follows: April 20, Akron South; April 27, Triangular Meet, Salem, Akron Central, and McKinley; May 3, Wooster; May 11, Massillon; May 18, District Meet; and May 24 and 25, State Meet.



MARGARET ZUR LINDEN

*First Row—Quayle, Shyrock, Soldatits, Fischer, Sautters, Bohrer. Second Row—Moore, Beatty, Hanna, McCormick, Clark, Coach Brannin.*

# VARSITY SWIMMING

IN HIS first year at McKinley Coach Brannin turned out one of the high school's best swimming teams. Many hard workouts put his team in condition to show up well in the numerous meets which he had planned for them.

In the dual meets the swimming team split even, winning four and losing the same number. The results of the dual meets are: Akron East 45, McKinley 25; Mansfield 10, McKinley 52; Akron East 40, McKinley 28; Mansfield 20, McKinley 42; Cleveland West Tech 40, McKinley 28; Ashland 20, McKinley 48; Cleveland West Tech 38, McKinley 30; and Carnegie Tech Freshmen 22, McKinley 40. In the Northern District meet at Cleveland, McKinley placed third; and won a big meet at Wooster against a field that included Ashland, Wooster, Akron East and Mansfield.

The high point man of the season unexpectedly turned out to be a Sophomore. Moore showed his ability by scoring 56 points; Quayle, the fancy diver of the team, was second with 54¾ points. Joseph was third with 50⅓ points; followed by McCormick with 47 5-12 points and Kirk with 43¾ points.

Expectations for next year's team are very bright with the following letter men back: Moore, McCormick, Beatty, Soldatits, Sautters, Fischer, and Shyrock. Using these men as the nucleus for his team, Brannin expects to develop a still stronger team next year.



MARGARET ZUR LINDEN

*First Row—Pavlinich, Moran, Mottice, DeYarmon, Wolfe, Spretnak, Fehn. Second Row—Odom, Griffin, Plaver, Ferrall, Pizzolato, Fife, Kutrieb, Printz, Zagray. Third Row—Rohrer, Willig, L. Miller, Burkhart, Howenstine, Cordrey, Parker, Calhoun, Coach Peabody.*

# VARSITY BASEBALL

LAST year Coach Peabody introduced the fast increasing sport of baseball at McKinley. Organizing a new sport in a school is a very difficult task for any coach to perform, but Peabody and Carter surpassed all the difficulties and produced a team which lost only two games during the season. This is a very remarkable record for the coaches to establish in baseball's initial appearance at McKinley.

Other laurels, besides winning nine out of eleven games, was their winning of the Northeastern District Tournament at Columbus.

Now for a word or two about this year's team. With the return of seven letter men: Spretnak, Printz, Zagray, Ferrall, Wolfe, Howenstine, and Pavlinich, Peabody expects to develop a still better team than last year's. From among these letter men Spretnak was appointed captain of the team. In their first game of the season McKinley displayed their power and badly defeated New Philadelphia 17-5. This is a very good start, let's hope that the season ends in the same way.

The rest of the schedule is as follows: April 26, Warren; May 1, Mt. Union Fresh; May 3, Salem; May 8, Orrville; May 10, Mt. Union Fresh; May 11, District Tournament; May 15, Orrville; May 17, Salem; May 22, New Philadelphia; May 24 and 25, State Tournament; and May 29, Warren.



MARGARET ZUR LINDEN

*First Row—Watkins, Maxwell. Second Row—Christensen, Miller, James, Willig.*

# CHEER LEADERS

THE cheerleaders do their share towards producing good athletic teams at McKinley. They are just as loyal to their school and athletic teams as the players; there are times when the team is in a tight pinch and by the cheering for them which is directed by the cheerleaders, the team often takes courage and plays better than before to win the game.

At the beginning of the year the cheerleaders were elected by the popular vote of the student body. The Senior cheerleaders were Willig, Watkins, and Christensen; Juniors were Miller and James; and a Sophomore, Maxwell. These boys were always on hand to lead the cheering at the football games and faithfully did their share towards helping their team win. At every basketball game and at the tournaments they were always seen leading their student body in cheers for the team.

Their duties did not alone include the athletic games and activities outside of school; but at nearly every assembly, regardless of its type, they were to be seen on the stage ready to lead a rally or to applaud a speaker. They helped to bring about the co-operation at the assemblies of the student body.

We wish to congratulate these boys on their loyalty and good will which they displayed in carrying out their work.



MARGARET ZUR LINDEN

*First Row—Lewis, Johnston, Huntsberger, Long. Second Row—Johnston, Smith, Claypool, Loehr, Tidrick, Giles, Lundy, Feightner, Spelman, Hess, Wynn. Third Row—Spotts, English, Steed, Kerr, Shaeffer, Gould.*

# YALE-HARVARD GAME

AT THE end of the basketball season, Miss Whitlock, girls' athletic coach, chooses girls that are the best players on the Sophomore, Junior, and Senior teams to play in the Harvard-Yale game. All girls are chosen she knows will be good sports, show lots of school spirit, good sportsmanship and all the things that are essential to it, also girls she thinks will take defeat without kicking or blaming it on anyone.

This is the game that causes the most excitement of all the girls basketball games. It is played in the music room and is attended by both boys and girls. There is always a lot of competition, because of the even match of both teams.

During the intermission of the game there is some kind of entertainment given by the Girls Booster Club.

The game this year was held on March 11. It was a good game all the way through, Harvard coming out first, making a score of 26-22. Both teams put up a good fight.

The lineup for Harvard was: H. J. Johnston, captain; D. Loehr, V. English, E. Johnston, T. Claypool, V. Giles, D. Sommers, E. Smith, M. Tidrick, M. Spotts; the mascot was Gretchen Roemer.

The lineup for Yale was: E. Spelman, captain; E. G. Gould, M. Shaeffer, H. Steed, B. Feightner, C. Pritchard, L. Kerr, D. Wynn, B. Hess, C. Lundy; the mascot was a bulldog.

Mary Long and Jeannette Lewis were cheerleaders for the Harvard and Yale teams respectively.



MARGARET ZUR LINDEN

*First Row—Smith, Hess, Johnston, Huntsberger, Bassinger. Second Row—Hennessey, K. Zaugg, Converse, Delp, Feightner, Gould, Goodwin, A. Zaugg.*

# SENIOR GIRLS' HOCKEY

GROUND sticks—ground sticks—ground sticks—Hit! was the familiar cry as the girls practiced and played hockey on Harter's field. As a result of their hard practices the Seniors went through the season without a defeat. Once or twice it seemed that defeat was inevitable, but the team nosed out their opponents. The Weather Man was unusually kind, and almost all the games were played on the scheduled date.

All of the games were hard fought, and the scores were close. The first game with the Sophs ended 7-2. In the second game with the Juniors, the Seniors had to fight every second to win, as shown by the score 7-6. The next game with the Sophs ended 7-6. The grand finale with the Juniors and the last game to be played by the Seniors at McKinley High ended 11-2. For their fine work the girls were awarded numerals. This is the second year that they have won their numerals in hockey. We wish to thank Miss Whitlock for her able coaching during the three years we have been at McKinley.

The regular players were: Beulah Feightner, Elsie Gould, Clara Louise Huntsberger, DeVere Bassinger, Dorothy Noble, Edna Smith, Bettie Hess, Janet Delp, Emma Kaufman, Ada Zaugg, Katharine Zaugg, Nellie Smith, Bernice Converse, and Hester Jane Johnston, *captain*. The substitutes were: Dora Goodwin, Ruth Overly, and Dorothy Hennessey.



MARGARET ZUR LINDEN

*First Row—Spotts, Faulk, Steed, Stitt, Monnard, Pritchard, Spelman, Claypool, Sickafoose, Johnston, Parker, Hebert.*

# JUNIOR GIRLS' HOCKEY

THE Junior girls started out the hockey season by tying the Sophomores 6-6 in one of the best games played during the season. The game was close throughout with neither team having more than a one point advantage. This game was played October 18 at Harter's field where all of the other games were played. In the next game October 30, the Seniors triumphed over the Juniors by the score 7-6.

In the next Sophomore game the Juniors went down to defeat 5-1. Likewise in the next Senior game 11-2. This gave the Seniors the "Hockey Pennant."

Many of the games were postponed on account of rain, and because of no rush in the season, the teams waited until the field was in good playing condition.

An enthusiastic crowd came to the games and proved that hockey was coming into its own in the way of a school sport.

While the Juniors did not win any games, they still have the spirit and are coming back next year more determined than ever. Miss Whitlock and Miss Andrews umpired all the games. The team was made up of the following girls: Marjorie Spotts, *captain;* Eleanor Spelman, Edra Johnston, Eva Carrigan, Dorothy Stitt, Mary Catherine Hebert, Martha Sickafoose, Virginia Parker, Dorothy Monnard, Margaret Smith, Hazel Steed, Cornelia Pritchard, Helen Shelt, Thelma Claypool and Janet Alper.



MARGARET ZUR LINDEN

*First Row—Bowman, Larsen, Lyle, Sponseller, Crammer. Second Row—Williams, Tate, Peters, Reed, Burnside, Pearce. Third Row—Frease, Sommer, Quigley, Daily, Nagely.*

# SOPHOMORE GIRLS' HOCKEY

THIS was probably the most successful and most exciting season that hockey has ever had since it was introduced three years ago. A great deal of enthusiasm was shown and there was keen competition for positions on the team. The Sophs this year made a better showing than any other Sophomore class has ever made for they almost won the interclass championship from the Seniors who were the final victors.

Their first game was with the Juniors and ended in a 6-6 tie. This was the most exciting game of the season for it showed what a fine team the underclassmen had. The Seniors won the second game but only after a hard fought battle. The score was 7-2. The Sophs won their second game with the Juniors 5-1 and lost the next game to the Seniors 6-7.

We were favored with good weather this year and the games were played off in a short time. Considering the good record they made this year, the Sophs expect to win next year.

The following are the members of the Sophomore team: Pat Ross, *captain;* Waneta Lyle, Ruth Ann Crammer, Dorothy Scmmer, Inga Larsen, Gwen Williams, Ellen Peters, Helen Burnside, Marie Bowman, Mary Sponseller, Alliene Tate. The subs were Melba Miser, Jeanne Swift, June Reed, June Nagely, Eleanor Quigley, and Jane Daily.



MARGARET ZUR LINDEN

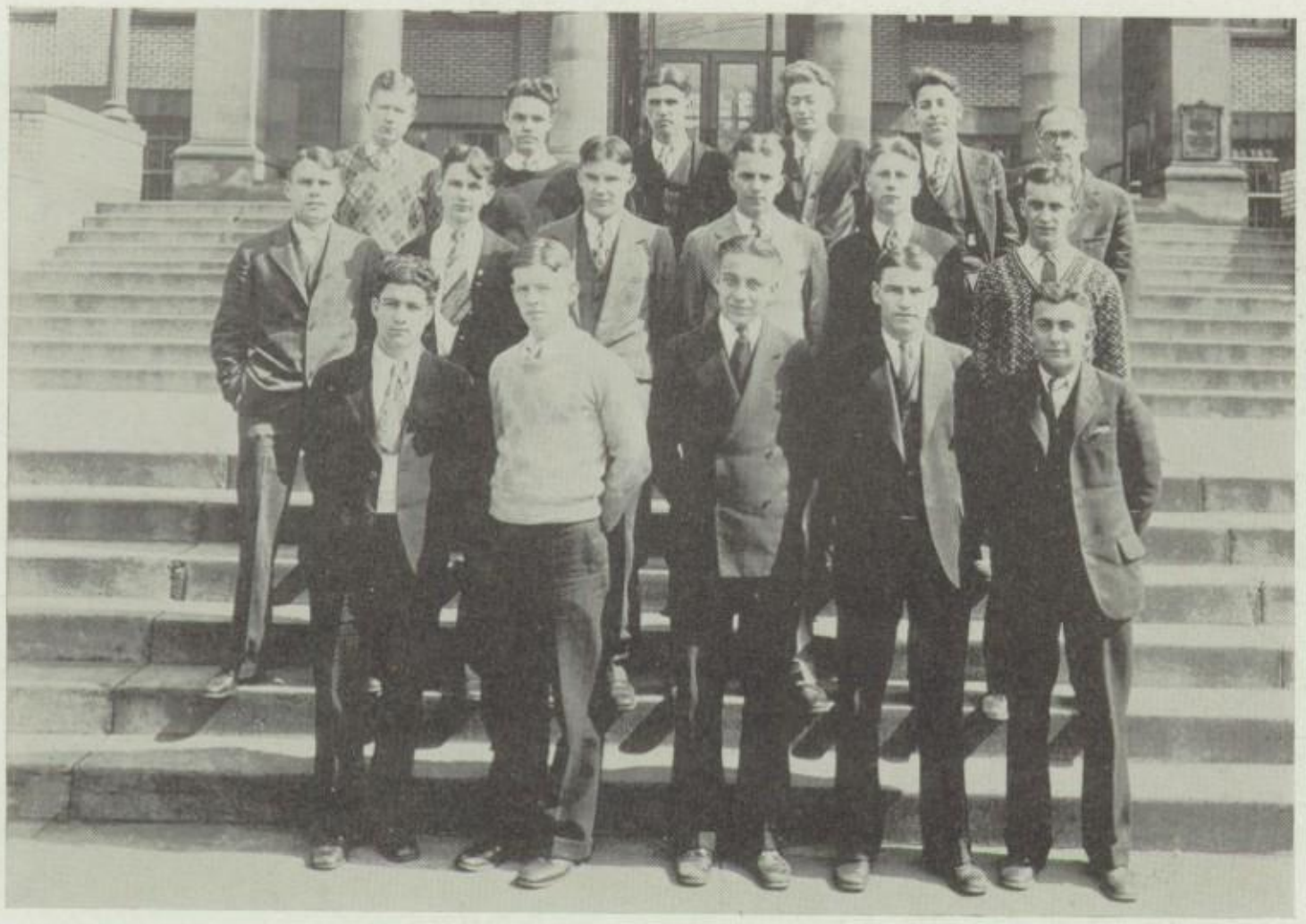

*First Row—Lombardi, DeYarmon, Ray, Lab, Spretnak. Second Row— Rudy, Hummel, Hutchison, Birnoski, Kutrieb, Ake. Third Row—Adams, Culp, Kell, Thompson, Walker, Mr. Knauss.*

# SENIOR BOYS' BASKETBALL

THE Seniors followed in the footsteps of the other Senior classes for the last four years and again emerged victorious in the intramural basketball tournament. The more experienced Seniors played a much superior brand of ball than the other teams and lost only two games during the season.

The A team played an aggressive type of offensive ball and in the opening game got off to a fine start by trimming the Sophomores 27-15 in an interesting game. Next the Juniors succumbed to the attack of the Seniors and lost by a two point margin 28-26. Again the Seniors clashed with the Sophs, but this time they were conquered by their more youthful enemies 21-29 in a game which featured the determined offensive work of the Sophomores. In their final game they again beat the Juniors 30-11 in a one-sided game.

The B team enjoyed the same success as the A team losing only one game during the season. In their first game they were trounced by the Sophomores 32-14. But in their next game they nosed out the Juniors 29-27 in an exciting game. In the second round they met and easily beat the Sophomores in a one-sided game 27-8 and won the final game from the Juniors 15-10 in a close contest.



MARGARET ZUR LINDEN

*First Row—Overly, Strikowsky, Johnston. Second Row—Hess, Wynn, Lundy, Shaeffer, Giles, Smith, Gould. Third Row—Feightner, English, Huntsberger, Long, Delp, Magee.*

# SENIOR GIRLS' BASKETBALL

THE Senior girls were very successful this year with their basketball games. The first game was with the Sophs. The Seniors won both games by scores of 33-26 for the A team and for the B team 34-27. The second was with the Juniors which was about the most exciting game of the season. First the Seniors were ahead, then the Juniors; at the end it was a tie score. The Seniors were somewhat calmed down when the Senior B team lost to the Junior B team by a score 24-28.

The Seniors then ran away from the Sophs, in the next games winning both by pretty large scores which were: A team 43-15; B team 32-23. The second Junior-Senior game was not quite so exciting as the first one. The scores 21-16 and 33-29. The Senior A team in their next encounter only left their opponents, the Sophs, have six baskets, but the B team lost by ten points, 25-35.

Everyone was expecting to see a very exciting game when the Juniors met the Seniors for their last battle because, if the Juniors won, they would have been tie for the championship but they lost by ten points, 29-19. The B team had one good scramble as is proved by the score which stands 32-30 with the Seniors ahead. The Seniors in this way won the championship and received their numerals.



MARGARET ZUR LINDEN

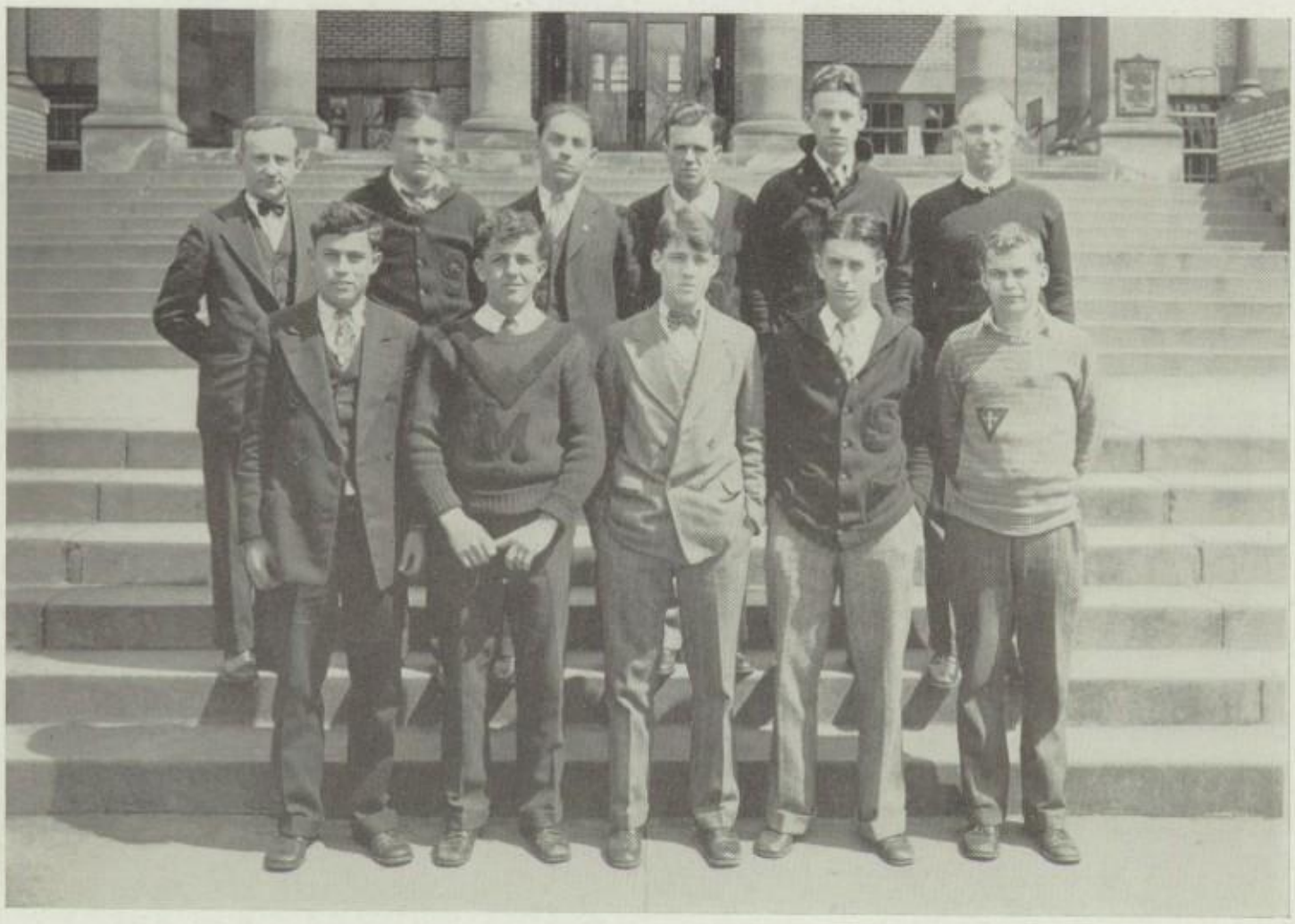

*First Row—Mottice, Caplea, Clevenger, Ross, Hall. Second Row—Chenot, Carnes, Gills, Laner, Adair, Everett.*

# JUNIOR BOYS' BASKETBALL

AFTER finishing second in interclass basketball last year the Juniors did not come up to pre-season expectations this year and finished last in the competition. Their teams consisted of a snappy bunch of cagers but they lacked the final punch that was necessary to win their games.

The A team had a disastrous season losing all of their games. In their first game the Juniors were nosed out by the Sophs 15-12, only after a determined rally by the Sophs. After an evenly matched game they lost to the Seniors by a two point margin 26-28. And again they were beaten by the Sophomores 30-15 while the Seniors trounced them in their last game 29-21.

The B team fared somewhat better than the A team winning two of their games, both at the expense of the Sophomores. This team was made up of scrappy players, who were feared by the Seniors. They made an impressive beginning by beating the Sophomores in the first game after a hard struggle 28-25. Next a close game was lost to the Seniors 27-29 and their second game was won from the Sophomores 25-16. In the final game they lost to the Seniors 15-10, both teams playing a good defensive game.

We wish you better luck next year, Juniors.



MARGARET ZUR LINDEN

*First Row—Sickafoose, Johnston, Lloyd. Second Row—Hebert, Loehr, Claypool, Spotts, Spelman, Gurney, Shopbell. Third Row—Worlock, Pritchard, Stitt, Monnard, Kerr, Beck.*

# JUNIOR GIRLS' BASKETBALL

WHEN the call came for the girls to turn out for basketball enough Juniors turned out to make up two teams and have two substitutes for each. The Juniors practiced on Tuesday nights and though these workouts were hard and some times hot, they were lots of fun and the girls enjoyed them.

The Juniors had a more successful season than last year, the A team winning three, tying one, and losing two; and the B team winning four and losing two. The Juniors had hopes of winning the numerals, but the last game, which was lost to the Seniors, spoiled the chances.

The Juniors did not choose definite teams but tried to give each girl a chance to play on the first team. The girls who played put their hearts into the game and did not stop until the last whistle was blown.

The following girls were on the teams: Marjorie Spotts, *captain;* Dorothy Loehr, Sammy Claypool, Hazel Steed, "Corny" Pritchard, Eleanor Spelman, Leora Kerr, Edra Johnston, Martha Sickafoose, "Kate" Worlock, Mary Lloyd, Wilma Gurney, Sara Beck, Mary Catherine Hebert.

The scores for the A teams were as follows: Juniors 44, Sophomores 37; Juniors 31, Seniors 31; Juniors 34, Sophomores 7; Juniors 16, Seniors 21; Juniors 36, Sophomores 26; Juniors 19, Seniors 29.

For the B team: Juniors 30, Sophomores 19; Juniors 28, Seniors 24; Juniors 36, Sophomores 23; Juniors 29, Seniors 33; Juniors 50, Sophomores 24; Juniors 30, Seniors 32.



MARGARET ZUR LINDEN

*First Row—Black, Hodnick, Rich, Clark, Brownsberger. Second Row—G. Shahin, Wingert, Penny, Marshall, J. Thalin. Third Row—Swager, Karam, Pirolozzi, Ross, McLean, Brigham Young.*

# SOPHOMORE BOYS' BASKETBALL

FOR the second time in two years the Sophomores have finished second in the interclass basketball competition. The Sophomores possessed a fast and accurate team which proved dangerous and was feared by the other teams. With eight Sophs on the Reserve basketball team the class team was without the services of the best players in their class. But from inexperienced players Coach Young produced a team which won four and lost four of their games.

The A team lost only one game during the season which was to the interclass champions, the Seniors. After a poor start they lost the first game to the Seniors 15-27. In their second game they overpowered the Juniors in a close defensive game by a score of 15-12. In the next game they took revenge by defeating the Seniors in a hard fought game and won 29-21, then in the final game they won from the Juniors 30-15.

The B team did not fare so well losing three out of four games. They started out good by winning their first game from the Seniors 32-14. But they lost two games to the Juniors 25-28 and 16-25, and the last game to the Seniors 3-27.

Keep up the good work, Sophs, we will expect more from you in another year.



MARGARET ZUR LINDEN

*First Row—Binns, Pacquez, Larsen, Sommer. Second Row—Williams, Lyle, Frease, Crammer, Tate, Sabo, Lewis. Third Row—Swift, Quigley, Oberlin, Peters, Tidrick, Stiffler.*

# SOPH. GIRLS' BASKETBALL

ALTHOUGH the Sophomores can claim but one victory in the interclass competition they played hard and never gave up until the final crack of the gun.

In the first game the Juniors experienced some difficulties in registering a 44-37 defeat. The Seniors won the next game 33-26. The second with the Juniors resulted in a rough and tumble game which the Juniors won 34-7. The third game with the Seniors ended 43-15. The score fails to show a very hard fought and interesting game. The Juniors again won from the Sophomores, nosing them out in the last quarter, 36-26. In the final encounter the Sophs tried hard to register a victory but the height and experience of the Seniors proved too much to overcome and the Seniors won 34-12.

The B team after losing five games came back strong and trimmed the Seniors 35-25 in one of the most exciting games played this year.

With the experience gained this year and with hard practicing and due coaching, much may be expected of the Sophomores in the future.

The girls on the A team were: Ruth Ann Crammer, *captain;* Waneta Lyle, Pat Ross, Ellen Peters, Inga Larsen, Dorothy Sommer, Alliene Tate, Margaret Tidrick.

The girls on the B team: Betty Oberlin, Elizabeth Fehn, Mary Jane Stiffler, Jeannette Lewis, Irene Sabo, Katherine Frease, Gwendolyn Williams, Jeanne Swift, and Evelyn Binns.



MARGARET ZUR LINDEN

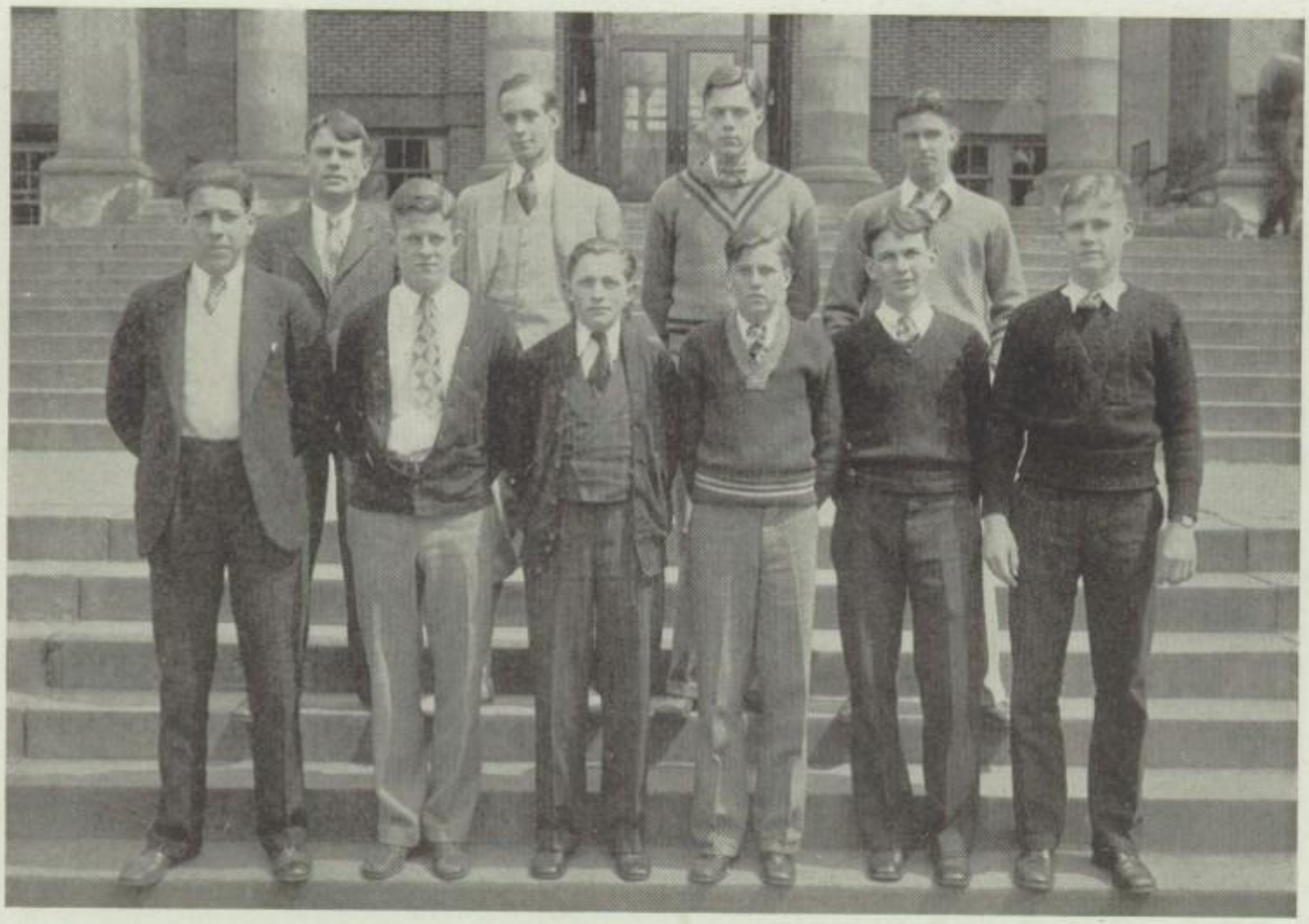

*First Row—Walker, Earenfight, Jackson, Wason, Hummel, Kirk. Second Row—Rudy, McCuskey, Adams, Kell.*

# SENIOR BOYS' TRACK

FOLLOWING the old tradition the Seniors again won the interclass track meet from a formidable group of Juniors. Most of the opposition came from the Juniors and little from the Sophomores. The final scores were: Seniors 79½ points, Juniors 64½ points, and Sophomores 3 points.

Al Rudy, the Senior captain, had such track men as McCuskey, Kell, Hummel, Kirk, Ferrall, Zagray, and Adams to form his team from. Ferrall and Zagray handled the field and weight events; McCuskey, Kirk and Adams in the dashes and hurdles; and Kell in the mile.

Hummel proved to be the outstanding star of the meet by breaking the school record in the pole vault. He easily cleared the old record of 10′ 3″ and a few moments later established a new school record of 10′ 8″, surpassing the old record by 5.″ He also won the broad jump. Al Rudy, holder of the state record for the half mile, won first places in the 220 and 440 yard dashes and would have taken first in the 880 but he was not permitted to compete so that the other runners would have a chance. Other Seniors to take first places were: Kell, in the mile; McCuskey, in the 220 yard hurdles; Kirk in the 120 yard hurdles; and Zagray in the shot put.

Kell, Kirk, McCuskey, and Rudy won the relay.



MARGARET ZUR LINDEN

*First Row—Bassinger, Huntsberger, Feightner, Cole. Second Row—Schumacher, Bohrer, Rost, Converse, Everhard.*

# SENIOR GIRLS' TRACK

SENIOR girls who came out this spring for track are going to do their utmost toward capturing the championship and they leave McKinley feeling they have accomplished much in all their activities.

The Senior girls have always turned out well for every kind of athletics, have worked hard and have accomplished much in the line of interclass championships.

There is always a lot of competition between the Sophomores, Juniors and Seniors, but the most competition is between the old rivals, the Juniors and Seniors, each trying hard to make their class the victors.

The Senior team this year will be built around Clara Louise Huntsberger, Edna Smith, Beulah Feightner, Lucille Schumacher, Evelyn Bohrer, Bernice Converse, Margaret Everhard, Helen Rost, Gladys Cole, DeVere Bassinger.

Last year the Senior girls who took part in track were: Gladys Cole, third, in the first heat of the 50 yard dash; Beulah Feightner, second, 100 yard dash; Bernice Converse, first, running high jump; Clara Louise Huntsberger, second, shot put; Bernice Converse, first, standing broad jump; Clara Louise Huntsberger, second, javelin throw; Bernice Converse, first, hop, step and jump.

The girls fought very hard last year and tried to beat their rivals but they were not successful in their attempt; for at the end of the track season the Juniors had a final score of 25 points, losing to the Seniors by 22½ points and to the Sophomores by 6½ points.



MARGARET ZUR LINDEN

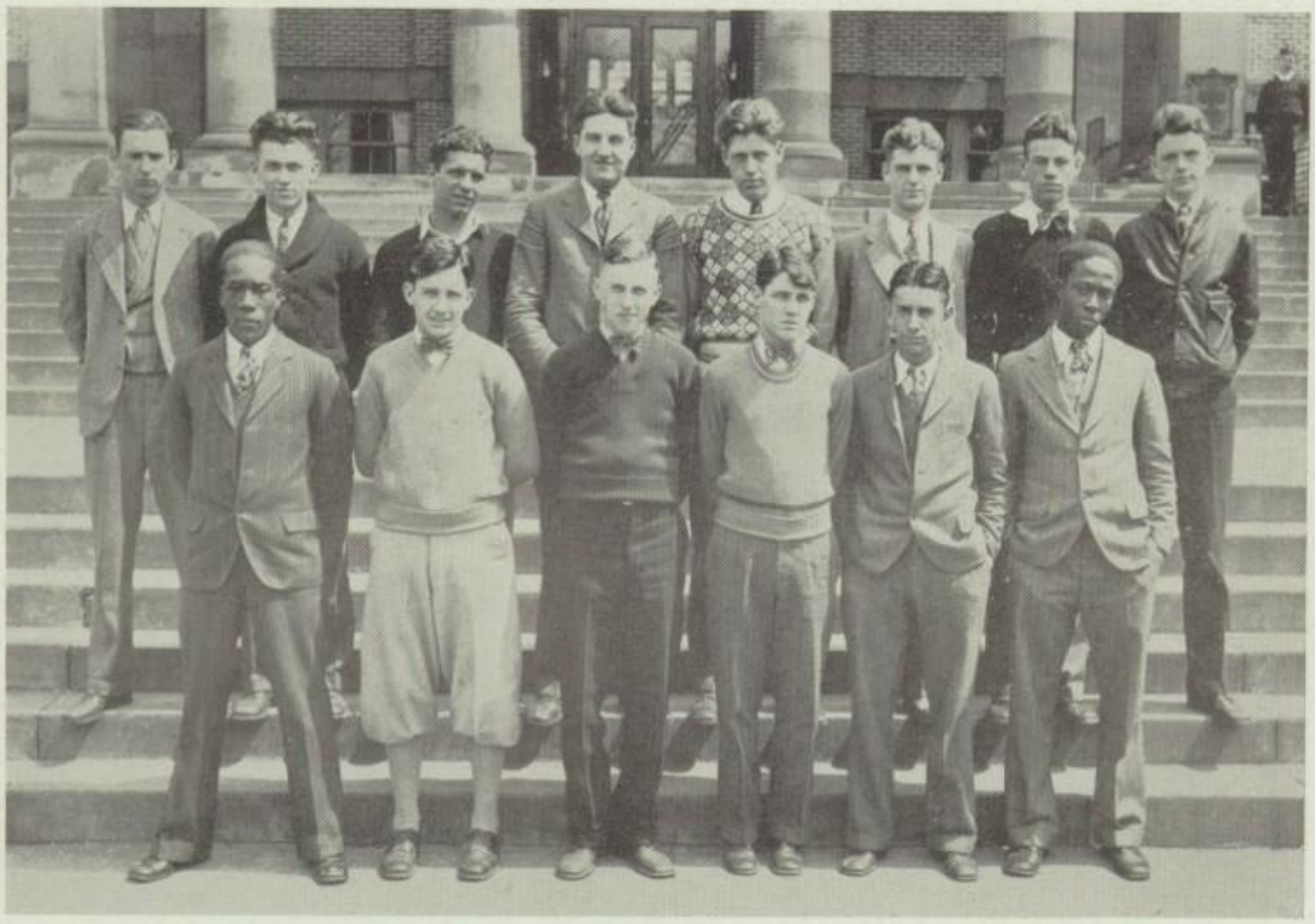

*First Row—R. Mason, Hayes, James, Clevenger, Ross, F. Mason. Second Row—Glenn, Frizzell, Schott, Benson, Van Orman, Barbour, Adair, Temple.*

# JUNIOR BOYS' TRACK TEAM

THE Juniors did not quite come up to expectations after placing second last year with a three point margin from the winners. They furnished the Seniors with plenty of hard opposition but were unable to overcome their large lead. The Juniors scored 64¼ points against 79½ points for the Seniors.

McCormick, Barbour, Ross, Benson, Schott, Adajr, Clevenger, Frizzell, L. Mason, R. Mason, Hayes, and Van Orman formed the nucleus of the team. Barbour, Ross, McCormick and Van Orman took care of the field and weight events, with Clevenger and Hayes in the pole vault.

Dean McCormick was high point man of the meet this year as he was last year. He scored a total of 20 points by winning first in the 880 and high jump; seconds in the 440, 220 hurdles, and broad jump; and fourth in the 220 yard dash. Juniors who placed first in other events were Barbour, Schott, and Benson in the 100 yard dash, javelin, and discus respectively. The men who placed second in events were: Ross in the 100 and 220, Clevenger in the pole vault and Adair in the high jump. Third places were taken by Frizzell in the 100 yard dash, Barbour in the 220 yard dash, Mason in the 440, and Van Orman in the discus.

By their good showing the Juniors placed twelve men on the Varsity track team.



MARGARET ZUR LINDEN

*First Row—Fair, Parker, Gunias, Crouse, Johnston. Second Row—Goss, Ellis, Griffiths, Rairigh, Metzger, Chmel.*

# JUNIOR GIRLS' TRACK

WHEN the call for track came this year many of the Junior girls turned out. The weather proved favorable and everything went just fine. Many girls from last year's track again came out this year.

The Juniors this year are going to try very hard to come out first in the track meet, and they can if they work hard enough. There is a lot of good material on the Junior track team and with a lot of hard work they will be able to pull through very successfully.

The Junior team this year will be built around Dorothy Fair, Margaret Ellis, Kathryn Gunias, Rosella Goss, Marie Chmel, Virginia Parker, Annetta Griffiths, Thelma Grosenbaugh, Emily Rairigh.

Last year the Junior girls who took part in track were: Helen Shopbell, second, in the first heat of the 50 yard dash; Dorothy Fair, second, in the second heat of the 50 yard dash; Virginia Parker, third, in the 100 yard dash; Eleanor Spelman, second, in running broad jump; Katherine Worlock, second, baseball throw; Edra Johnston, third, 60 yard hurdles; Rosella Goss, second, running high jump; Cornelia Pritchard, third, shot put; Dorothy Fair, third, standing broad jump; Edra Johnston, third, javelin throw.

These girls worked very hard last year and proved to come out second in the meet, having a final score of 31½ points.



MARGARET ZUR LINDEN

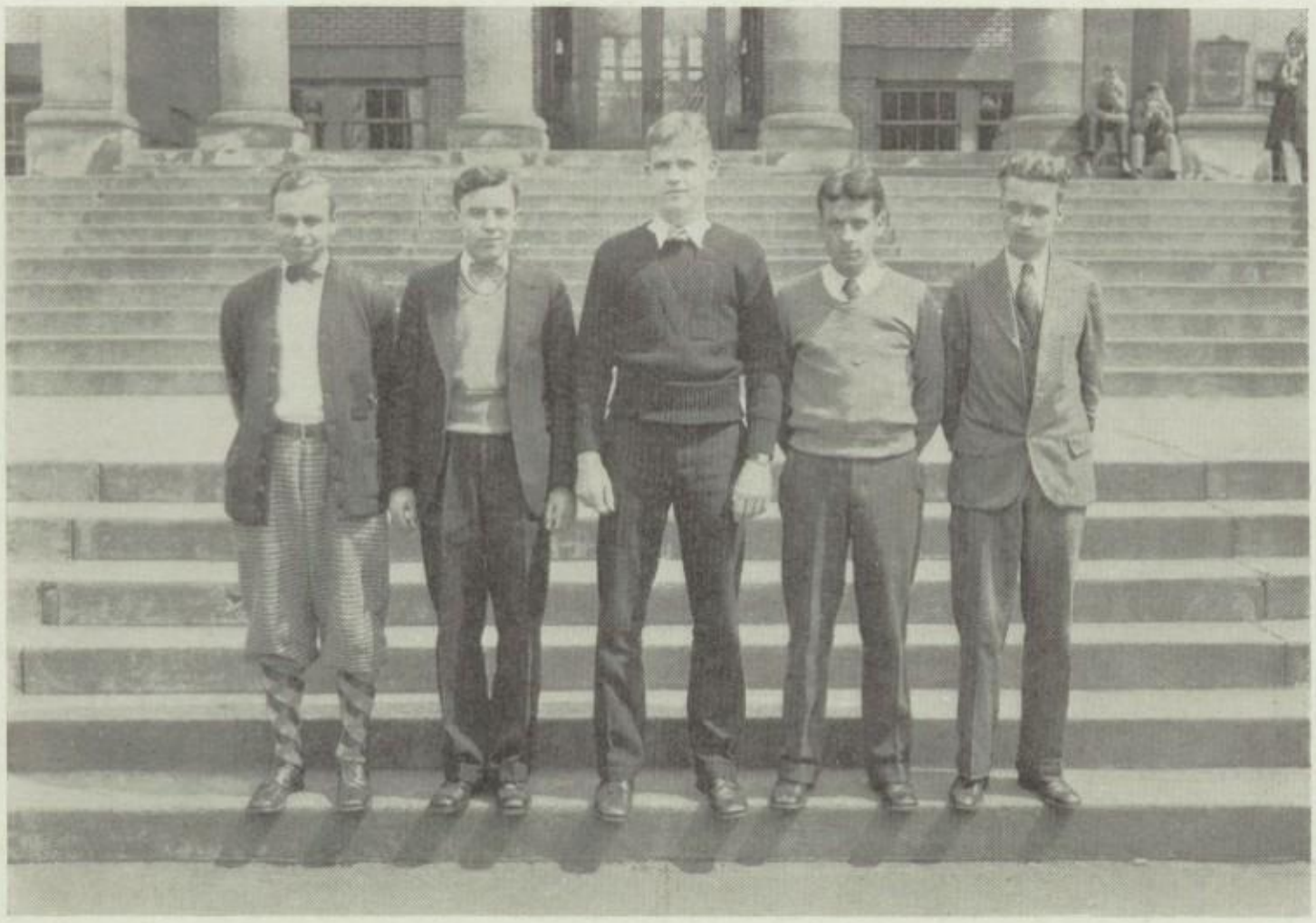

*Ridge, Ingold, Kirk, Fish, Long.*

# SENIOR BOYS' SWIMMING TEAM

THE Seniors, who as Juniors were winners in the interclass swimming meet last year, were overwhelmed by ambitious Juniors and Sophomores this year. As Juniors they dove, swam, and fought their way to a smashing victory, collecting a total of thirty-eight points; but this year they fell by the wayside with only four points to their credit.

Such a defeat as this could only be caused by lack of material from which to select a team. With many of their aquatic stars on the varsity swimming team and still others on the basketball team, they were at a loss for good swimmers when it came time for the swimming meet. Consequently, the Seniors only placed in two events. Ingold placed second in the forty yard dash, and he was the only individual swimmer to take a place. The one hundred and sixty yard relay team placed third in this event and thus accounted for the remaining point.

The Sophomores won the meet with twenty-one points. This victory was very unexpected of a Sophomore team. The Seniors will have to work much harder if they wish to gain intramural honors this year. Almost every year intramural sports are won by Seniors.

We wish you better luck in the remaining interclass contests and would like to see you uphold the honor of your class.



MARGARET ZUR LINDEN

*First Row— Hess, Zur Linden, A. Scott, G. Scott, Bohrer. Second Row— Hennessey, Miss Andrews, Zaugg, English.*

# SENIOR GIRLS' SWIMMING

CHAMPIONS again! But not as easily done this year as it was last year and the year before. The girls who make up this team have been together as one team throughout their high school days.

In the interclass meets the Seniors beat the Sophs 25-50 and were victors over the Juniors 31-49.

The Juniors as usual put up the hardest fight and it was feared by the Seniors that they might pull out in the lead. But did they, No! the Seniors put forth all efforts to keep their well deserved title, and did!

This year is the first since 1926 that McKinley has had a girls varsity swimming team. It was composed of girls from the Sophomore, Junior and Senior teams. They were defeated by Mansfield at Mansfield by four points, but at the return meet they skinned them 30 to 50.

The girls who made five or more points in one meet received a class numeral. All students were allowed to attend the girls meets this year.

The members of the team and their special events are as follows: B. Hess, diving, breast; M. Zur Linden, plunge; A. Scott, captain, crawl, racing back and side over; G. Scott, breast, trudgeon, side under and diving; V. English, trudgeon; D. Noble, trudgeon and crawl; Zaugg, plunge and crawl; D. Hennessey, side under; W. Wood, side under; B. Converse, side under; N. Skakum, side under and back.



MARGARET ZUR LINDEN

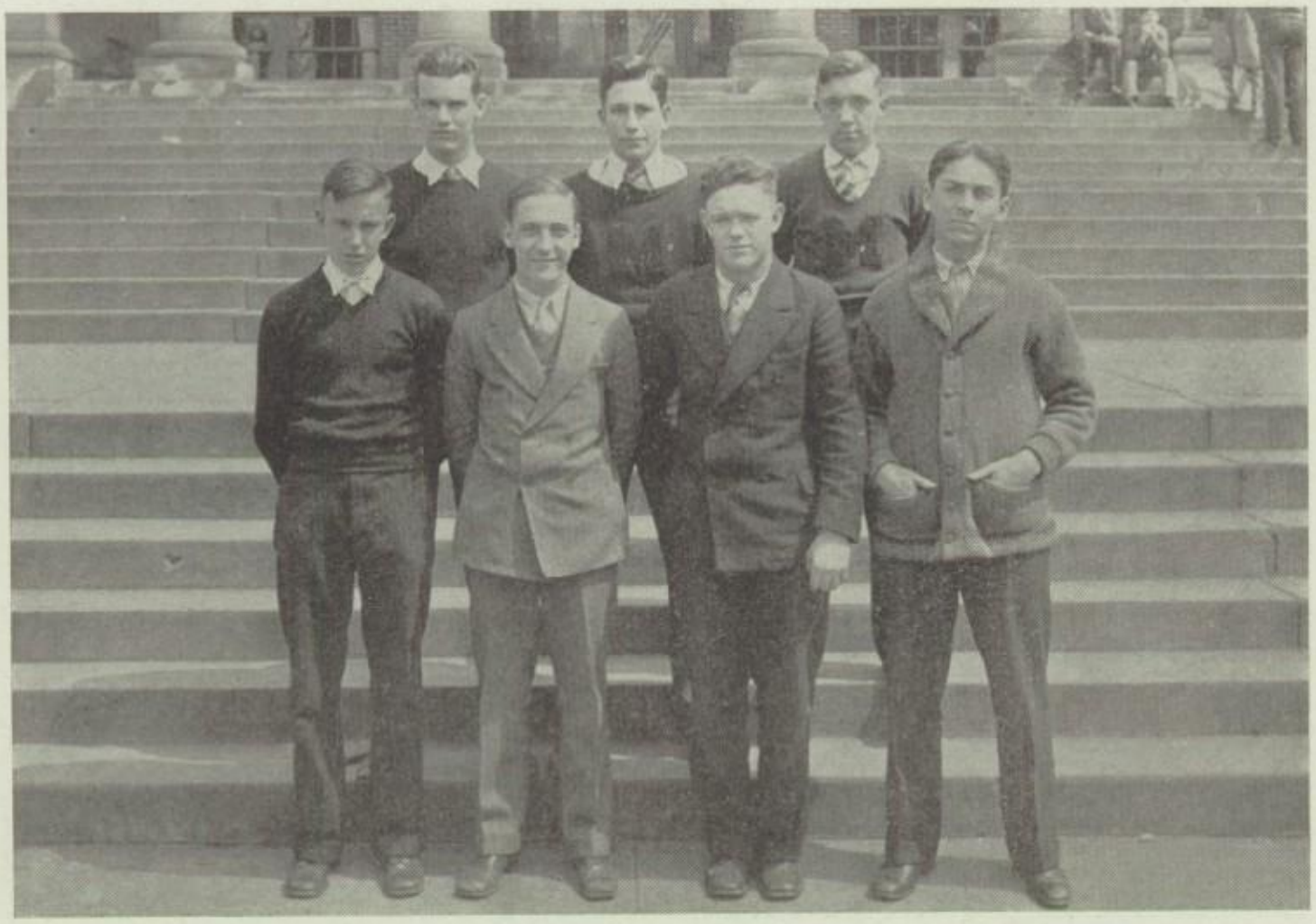

*First Row—Ostergard, Douglas, Gibbs, Gills. Second Row—McCormick, Rohe, Sautters.*

# JUNIOR BOYS' SWIMMING TEAM

INELIGIBILITY of one swimmer caused the Juniors to lose the interclass swimming meet to the Sophomores. At the finish of the swimming meet the Juniors were declared winners and the Sophs a close second; only to have the decision reversed because of the scholastic record of one swimmer. The final score gave the Sophomores twenty-one points, sixteen points for the Juniors and only four points for the Seniors.

Some really good swimmers and divers were entered for the Juniors and the quality was fine but the quantity was poor. The team was composed of Fritz Pratt, Jack Douglas, Gibbs, Nick Ross and Rohe.

Fritz Pratt was the fastest swimmer in the forty yard free style, taking a first in this event, while his classmate, Gibbs, finished third. Jack Douglas and Gibbs finished first and third respectively after a good exhibition of diving. The other points were registered from Nick Ross' third in the one hundred yard free style and the one hundred and sixty yard relay team placing second. This relay team was composed of Rohe, Gibbs, Pratt, and Ross.

Coach Brannin is using on his varsity swimming team the best aquatic stars in the school among which are an equal number of Juniors. These varsity swimmers contrary to other years were not allowed to compete in the interclass swimming meet.



MARGARET ZUR LINDEN

*First Row—Riley, Ellis, Streby, Bast, Lookabaugh, Second Row—Sharff, Monnard, Pritchard, Kerr.*

# JUNIOR GIRLS' SWIMMING

THE Junior girls have slipped right up this year, giving whole hearted co-operation to Miss Andrews' splendid coaching. The result has been increased skill in the various strokes, and an added attention to form in both swimming and diving.

The Sophomore-Junior and Junior-Senior swimming meets attracted quite a number of spectators, who were keenly interested, which of course added to the pleasure of the meets.

Although failing to defeat the Seniors, the score being 31-49, the Juniors carried off the honors when opposing the Sophs with a score of 53-26.

The events of the meets were the same as in previous years namely: the forty-yard crawl, forty-yard side under, twenty-yard racing back, forty-yard trudgeon, plunge, forty-yard side over, twenty-yard breast, diving and the relay. Four dives running front, front jack, back and back jack were required for the Junior-Senior meet together with two optional dives. For the Sophomore-Junior meet the standing front, running front and front jack were required together with two optional dives.

The Junior team was composed of Streby, captain; Kerr, Riley, Monnard, Pritchard, Sharff, Ellis, Lookabaugh, and Bast. The two high point members of the team were Kerr and Riley. Kerr earned twenty-six points in two meets and Riley twenty-one points, both of which were fine records. Everything considered the team has had a very worthwhile year.



MARGARET ZUR LINDEN

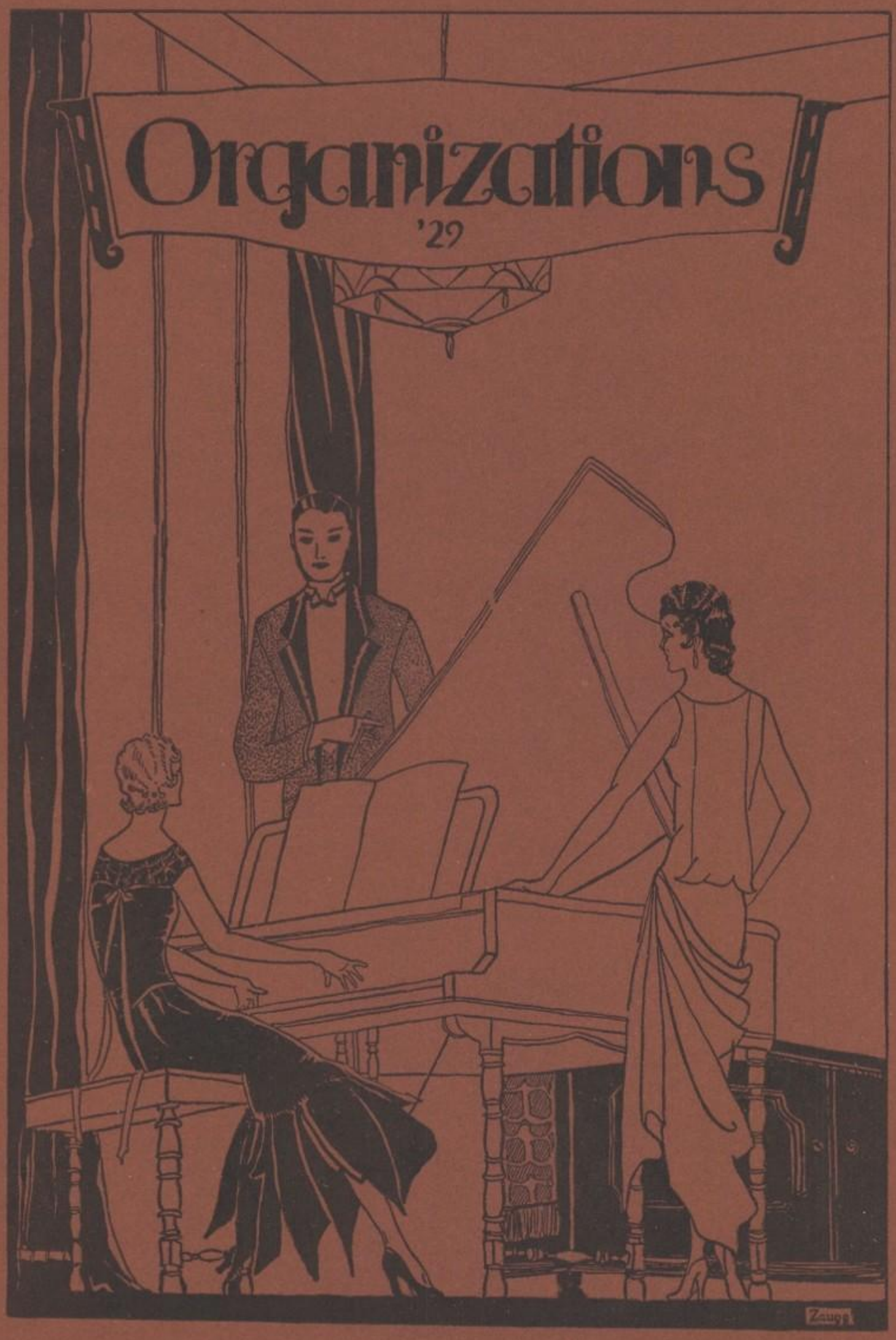
Organizations
'29
Zaugg

*First Row—Long, Wynn, Pritchard, Worlock, Lewis. Second Row—Miss Clarke, Miss Hobart, Steed, Miss Heinrichs.*

# GIRLS' BOOSTER CLUB

THE Girls' Booster Club was organized seven years ago, and its membership has steadily increased each year until now it is the largest organization at McKinley High. This year there were 515 girls wearing the pin which distinguished them as Boosters.

The first meeting was held in October and the time was spent electing officers and cheer leaders. The result of the meeting was as follows: Cornie Pritchard, *president;* Kate Worlock, *vice-president;* Toots Roemer, *secretary;* Dot Wynn, *treasurer;* Maidie Long, Senior, *cheer leader;* Hazel Steed, Junior; Jeannette Lewis, Sophomore. As in previous years Miss Hobart supervised the club; Miss McBane had charge of the football season; Miss Heinrichs, basketball and Miss Clarke, track. Great credit is due to the advisors for the success of the club, and for the school spirit which predominated throughout the entire year.

The aim of the Girls' Booster Club is probably best illustrated by the following pledge which is written on the card each girl wishing to be a Booster must sign: I want to be a Booster. I know that to be a Booster means to be a worker. I know that I shall be expected to attend club meetings; to attend all games and contests whether of muscle or brain,



MARGARET ZUR LINDEN

and help cheer the teams; to sell pencils, badges, megaphones, etc.; to distribute posters; or to do anything that in any way helps to boost worthwhile activities at McKinley. I know that my only tangible reward is one good party. But I want to be a Booster because I want to be of service to my school. My signature here is proof of my desire, and is a pledge of my willingness to work.

A great deal of advertising is done by the club as one form of boosting. Pencils with the McKinley football schedule on them are sold by members of the club, and this year over three thousand were sold in a few weeks.

In the beginning of the year the Girls' Booster Club made the proposition that they would buy a mascot for McKinley High. They asked for suggestions, and everything from an elephant to a whiffle hen was suggested. Five of the best suggestions were put before the student body, and a vote was taken. As a result the bulldog was unanimously chosen for the mascot, so the club presented a papier-mache one to the school.

The McKinley cheer leaders in previous years have not been dressed in fitting outfits, but this year each boy appeared in a red and black sweater due to a purchase made by the Booster Club. Six megaphones were also presented to the school by the club.

Every year the Booster Club conducts a song contest. Three popular airs are chosen and prizes are given to the girls who submit the best

school words to the designated airs. This year the tunes were "Girl of My Dreams," "Ramona," and "That's My Weakness Now." These songs are sung from year to year by the Boosters at games.

The annual Booster Party, held in November, was a huge success. It was in the form of a "boy and girl" party which seemed to attract an unusually large number of girls. Many clever costumes such as Raggedy Ann and Andy, and the Spearmint Kids were seen. Stunts were given by some members of the club during the evening, and the remainder of the time was spent in dancing.

As usual the Boosters backed the football team throughout the season. A section was reserved at the Lakeside stadium, and it was from this section that the real school spirit manifested itself. Whether the team was winning or losing, the weather fair or foul, the Boosters were right there to cheer themselves hoarse until the end of the game.

During the basketball season the center section of the city auditorium was reserved for the Booster Club. Noise plays a prominent part in any basketball game, and this theory was certainly carried out by the fair rooters.

All loyal Boosters have always tried to uphold the standards of McKinley High, and to show the high ideals of good sportsmanship for which the club stands.



MARGARET ZUR LINDEN

*First Row—Johnston, Smith, McCue, Bassinger, Miller, Zaugg, Scott, Miller. Second Row—Alexander, Wolfe, Carpenter, Miller, Vogelgesang, Lindberg, Poffenbaugh, Kirk.*

# SENIOR COUNCIL

SENIOR Council members consisting of agents representing each home room were elected early in the school year and together with the class officers they began work immediately. Their duties consisted mainly of expressing the needs and desires of the student body, for it is through them alone that individuals of the class should make known their wishes which may in turn be considered by the council. It has always been the aim of the student council to keep in mind that much depends on them for keeping the class standard high.

The council took action for the purchase of automatic curtain control equipment. A new gold curtain was also procured for the auditorium. Committees were appointed to select prizes for the home rooms selling the most operetta tickets and for the purchase of a wedding present for Miss Hawkins, in this way expressing our appreciation for the many services, she, as a guardian, has rendered the class. Further business consisted of the supervision of the sale of operetta and senior class play tickets which resulted in very satisfactory returns to the class treasury.

The faculty advisors have given invaluable assistance in many ways. The advisors and their respective duties are: Mr. Porter, *general executive;* Miss Busby, *senior play;* Miss Earseman, *refreshments;* Miss Stonehill, *decorations;* Mr. Lanning, *finance;* Miss Heinrichs, *entertainment;* Mr. Carter, *athletics.*



MARGARET ZUR LINDEN

*First Row—Alper, Cochenour, Carr, Cooper, Spiker, Grimes, Berger, Sieber, Pritchard. Second Row—Finley, Harding, Barbour, Armogida, Merrigan, Ross, Gerber, Smith. Third Row—Geltz, Swallen, Mercer, Temple, Benson, Davis, Smith, Baughman.*

# JUNIOR CLASS COUNCIL

ACCORDING to the custom one of the very important organizations of the class, the Council, was formed by the election of two pupils from each section, a councilman and an alternate. In this organization there were twenty-three members representing twenty-three sections and approximately seven hundred and fifty pupils.

The meetings were held every Monday and the news of the school was given to them to carry back to the respective sections. In this way the Junior class was made a unit.

The responsibilities of the council were of great importance due to the fact that all collections of class dues and the paying of all bills occurring in the school year were through it.

The council had the arrangement of the first class party, selling of Junior class play tickets, second class party and Junior-Senior reception.

Aiding the council in these affairs were the class officers and guardians. The officers were: Frank Barbour, *president;* David Temple, *vice-president;* Helen Spiker, *secretary;* Mary Patrick, *treasurer.* The guardians and their chairmanships were: Mr. Boone, general chairman; Mr. Ford and Mr. Chenot, finances; Miss Lutz and Miss Hastings, decorating; Miss Shelton and Miss Haverstack, music and entertainment; Miss Perry, refreshments.

The class as a whole wishes to take this opportunity to express their sincere appreciation to these people for their splendid co-operation.



MARGARET ZUR LINDEN

*First Row—Morse, McCue, Peters, L. Lewis, Welker, Hyman, DeVolt, Schmidt, Gnogley, Maxwell, Beck. Second Row—Laurenson, Keckley, Stiffer, McMacken, Siffert, Crim, Barker, Helton, Quigley, Klingler. Third Row—Dornhecker, Lappin, Wiseman, Adams, Miller, Odom, Black.*

# SOPHOMORE COUNCIL

EARLY in November the Sophomore home rooms selected the above pupils whom they considered capable of managing the executive affairs of the class. About three weeks later this body supervised the election of the class officers. Following a period of hard work they announced that the following officers had been chosen: Don Black, *president;* Jeannette Lewis, *vice-president;* Waneta Lyle, *secretary;* Jack Maxwell, *treasurer.*

We wish to thank our guardians, Mr. Young, chairman; Mr. Manful, Miss Newton, Mr. Rickert, Miss Walton, Miss Wenrick, and Miss Hill, for the wonderful co-operation they gave the council.

The council also planned two delightful parties. They arranged the committees for refreshments, decoration and entertainment. They took charge of the class dues and did their very best to make us acquainted here.

We wish to thank the Girls Service League for the cordial reception given the Sophomore girls and their mothers; this along with the various clubs which we were invited to join has helped to make us feel at home.

We feel that as the largest class in the history of the school, we are destined to do big things and that is what we are out for. Because of the welcome and the interest shown in us during our first year at McKinley, we feel that we really belong here, and we are going to carry on the Red and Black.



MARGARET ZUR LINDEN

# ART LEAGUE

THE Art League is one of the oldest clubs in McKinley High. It is classed as a "B" club and is one of the most promising of the school. It meets every two weeks on Wednesday afternoon. The purpose of the Art League is to create throughout the school a greater interest in art. The club has had a very successful year and the meetings have been interesting and instructive. Some very fine speakers have been on the programs. At the first meeting Mrs. Clarence Fisher, a well known Canton artist, displayed a number of her very fine paintings and told some of her experiences while studying abroad. At other meetings different members of the faculty—Mr. Metzger, Mr. Gilmore and Miss Eddy gave talks which were of interest to all.

The most enjoyable event of the year was the Christmas party held at the Woman's Club on the evening of December 15th. The entertainment of the evening consisted of dancing, cards and various games. Everyone expressed themselves as having had a fine time.

The Art League is one of the largest clubs in McKinley High, having a membership of 82 consisting of Seniors, Juniors and Sophomores. Miss Wenrick is the club advisor and the officers for the year are: Gladia Miller, *president;* Mary Hebert, *vice-president;* Emmy Lou Spanagel, *secretary;* and Harold Kahler, *treasurer.*



MARGARET ZUR LINDEN

*First Row, Sitting—Bowman, Ebel, Beamer, Vogelgesang, Deal, Gills. Second Row—Gruber, McBane, Lenhart, Miss Willett, Kriger, Jones, Worster.*

# VARSITY DEBATE TEAM

McKINLEY'S 1929 varsity debaters have had a busy season. Twelve students were on the teams. The speaking members of the squad hold membership in the debater's honor fraternity, the National Forensic League. The coach, Miss Willett, holds the degree of Distinction, the highest honor awarded. Pauline Deal and Rose Gills have the next highest degree, that of Excellence. They also hold the degree of Honor and Merit, as do Robert McBane, Herschel Jones, James Lenhart, and Glenn Vogelgesang.

Lisle Beamer, Pauline Deal, and Rose Gills qualified for varsity letters in 1928. The rest of the squad will receive the McKinley insignia this year.

McKinley's debate team is one of the sixty members of the Ohio High School Debating League. The league functions through a round of eliminations that end in a state championship debate at Columbus.

The debaters opened their season with an affirmative victory over Youngstown East, the state champions of 1928. They lost some debates, of course; but debaters are coached to learn that "Defeat is nothing but education," and that victory is due to superior adaptation, clearness and strength of case, and spontaneous refutation.

The complete schedule is as follows: Victories, affirmative, Youngstown East, Wooster, New Philadelphia, Youngstown Chaney. Negative, Wooster, Youngstown Chaney, and Carrollton: Defeats, affirmative, Ravenna and Akron West: Negative, Akron West and New Philadelphia.



MARGARET ZUR LINDEN

*First Row—Worster, Armogida, Smith, Spanagel, Noland, Fike, Yarnell, Martin, Lewis, Skeeles, Huffer, Spielman, Ealy, Gills. Second Row—Greene, Goss, Maurer, Smith, Burdge, Alper, Brown, Brenison, Bergert, Ebel, Deal, Blon, Miss Willett. Third Row—Regberg, McKinney, Lake, Lenhart, Hunt, White, Gruber, Keckley, Haskins, Ziegler. Fourth Row—Beck, Maxwell, Vogelgesang, Kriger, McBane, Jones, Beamer, Dierdorf, Willett, Steiner, Munter.*

# THE DEBATE CLUB

THE purpose of the Debate Club of McKinley High School, organized in 1922 under the very capable supervision of Miss Florence Willett, debate coach, has always been to stimulate an interest in debating and oratory among the students. The club has enjoyed an unusually successful year. By giving much experience to those who are self-conscious it has helped them to become poised.

The meetings are held regularly twice a month. Each club meeting is usually devoted to one theme. Very interesting ones have been given such as "Principles," "Beginnings," "Accomplishments," "Dates," and "Prophecies." To carry out the purpose, the programs are so arranged that the members may participate in the numerous debates, harangues, current speeches, and extemporaneous speeches. According to the club constitution, the meetings are carried on with exact formality. Fines are inflicted for misbehavior, tardiness, and unexcused absence.

The club helps to conduct financial operations and to furnish advertisements for the forensic activities of McKinley High School.

The officers of the club for this year have been: Lisle Beamer, *president;* Pauline Deal, *vice-president;* Virginia Gruber, *secretary;* James Lenhart, *treasurer;* Rose Gills, *censor;* Rosella Goss, *reporter*. The faculty advisors deserve the thanks of the club for their co-operation.



MARGARET ZUR LINDEN

*First Row—Weckel, Phillips, Wilde, Tradeau, Weaver, Lyle, Rastetter. Second Row—Zollinger, Albu, Patterson, Pearce, McClellan, Howell, Sherrard, Hill. Third Row—Luntz, Immler, Quinn, Wade, Burnside, Haas, Oscar. Fourth Row— Hendershot, Westhoefer, Williams, McLean, Duffy.*

# SOPHOMORE DRAMATIC CLUB

THE Sophomore Dramatic Club, although a comparatively new club, is one of the most popular among the younger members of McKinley. It was founded two years ago by the present Senior class.

The purpose of the club is to promote interest in dramatics and give training to the Sophomores in this line. This training affords the members of the club a better chance to make the Junior and Senior class plays than those lacking this preparation.

Tryouts were held at the beginning of the year and also in February at which time a large number tried out, but few were admitted.

The first appearance of the club was on December 14, 1928, when they gave for the entertainment for the Sophomore class party the mystery play, "The Weasel." The cast included Dorothy Patterson, Jane Hershey, Richard Williams, Donald Westhoefer and Joseph Immler. The play was directed by Miss Hill.

The guardians of the club are Miss Hill, Miss Jackman, Miss Hawkins and Mr. Chenot, under whose guidance many interesting as well as valuable entertainments were given.

Mr. Herbert Butterfield of the Grand Players spoke to the club on the subject "Makeup," at one of the meetings.

The officers of the club for the year 1928-29 are Sanford Oscar, *president;* Norman Art, *vice-president;* Jean Zollinger, *secretary;* and Donald Westhoefer, *treasurer.*



MARGARET ZUR LINDEN

# FRIENDSHIP CLUB

FRIENDSHIP Club, under the efficient supervision of Miss Edith Cutchall, Girl Reserve Secretary, has carried out a most successful year. The purpose of the club is "To find and to share the highest ideals of Christian girlhood."

The four regular meetings of the month are divided into a committee meeting, an interest group meeting, and two program meetings. The theme chosen for the year was "Flights." The programs were arranged from various divisions of the theme. Some of the outstanding affairs of the year as listed on the program included a Hallowe'en Party, Recognition Service, Play, Faculty Tea, Mother-Daughter Banquet, and a Friendship Hi-Y Party.

The club also had a good representation at the Mid-Winter Conference at Elyria. This conference was attended by many girls from northern Ohio and proved an excellent opportunity for mingling with others interested in Girl Reserve work. At Christmas the Club sent a large box of gifts to Indian children in Whiteriver, Arizona.

The officers were as follows: Virginia English, *president;* Pauline Ebel, *vice-president;* Rosella Goss, *secretary;* Alice Miller, *treasurer.* The executive members of the cabinet were: Zella Dempsey, Katherine Frease, Ztnel Lentz, Nellie Little, Esther Parry, Pauline Shock, and Eleanor Spelman. The faculty advisors were: Miss Evelyn Shelton, Miss Nellie Lutz, Miss Marjorie Whitlock, Miss Edna Shumaker, Miss Florence Housley, Miss Esther Thompson, Miss Iris Haverstack, Miss Florence Willett, Miss Ruth Lehmiller, and Miss Leota Clark.



MARGARET ZUR LINDEN

# GIRLS' GLEE CLUB

THE work of the Girls' Glee Club, under the direction of Mr. Leslie D. Hanson, has been of great interest to all. After the tryouts in the fall, and the election of officers, they settled down to their first task in conjunction with the Boys' Glee Club—that of presenting the annual operetta, entitled "Robin Hood." Miss Hill and Miss Whitlock assisted with the dramatics and dancing, while the Stage Craft Club, under the direction of Miss Bozman, provided the scenery. The cast labored under great difficulty to give the production because of Mr. Hanson's illness.

The girls met twice a week and spent many lunch bells practicing for concerts, miscellaneous programs, and the operetta. Programs were given before several luncheon clubs, and at the Mid-Winter Concert the "Rose Maiden" was presented. Following this they took part in the Annual Spring Festival and closed a very successful year with a delightful program commencement night.

In addition to the red and white smocks worn by the girls previously, this year the costumes were completed with striking red and white tams.

Officers for the year were: Bessie Sharff, *president;* Lottie Miller, *secretary;* Elsie Grace Gould, *treasurer;* Clara Louise Huntsberger, *librarian.* Virginia English and Bessie Sharff were pianists. Special recognition is due these girls for their faithful services.



MARGARET ZUR LINDEN

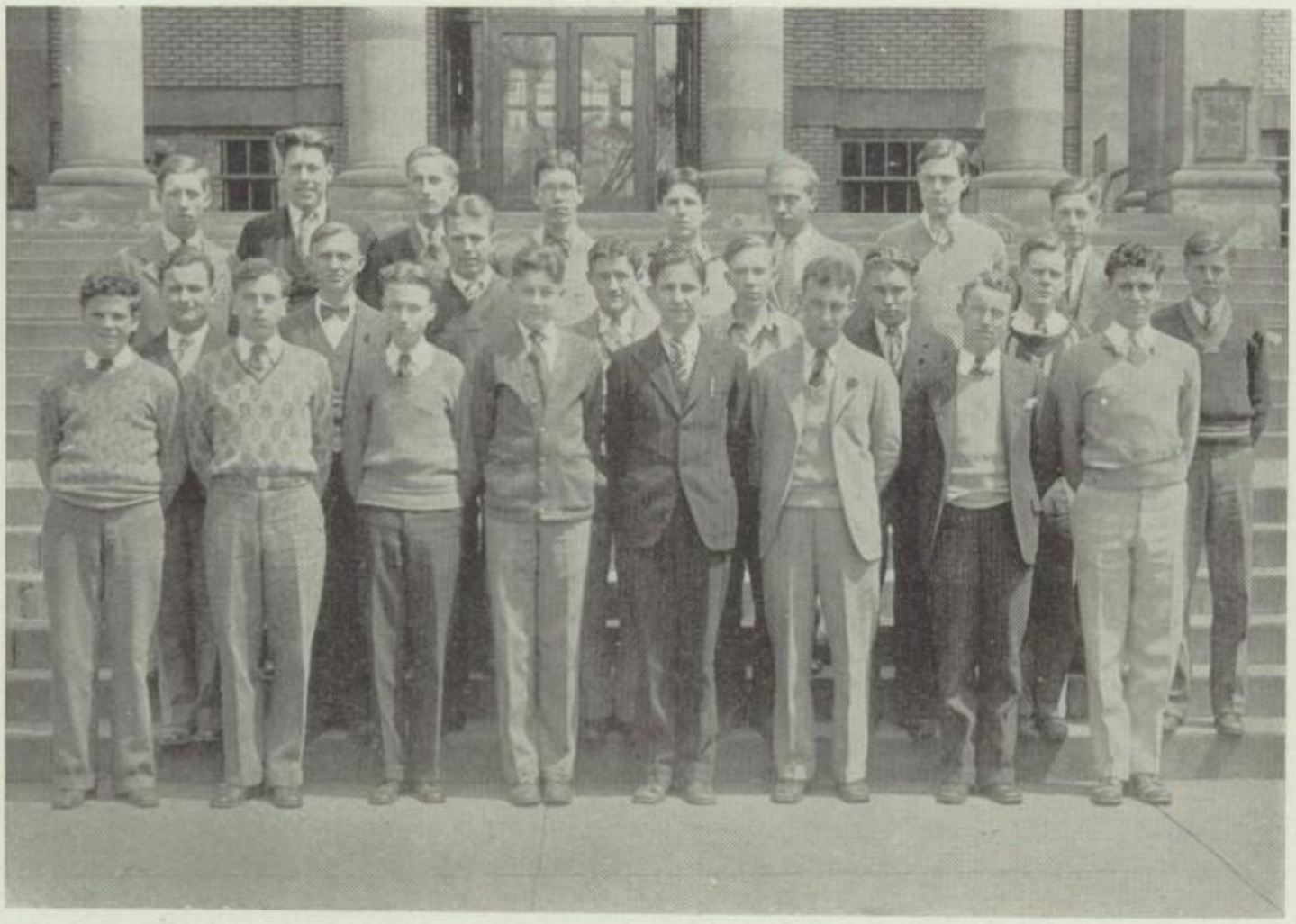

*First Row—Watkins, Herrold, Long, Bosley, DeVol, Ake, Sell, Rommel. Second Row—Rinaldi, Ruch, Birnoski, Popporad, Beebe, Margo, Alexander, Wason. Third Row—Creighton, Walker, Darr, Bridge, Graening, Neff, Adams, Miller.*

# BOYS' GLEE CLUB

ANOTHER successful season may be credited to the Senior Boys Glee Club which functioned under the able direction of Mr. Leslie D. Hanson.

The Club worked very hard to develop material for Robin Hood, Inc., the annual operetta, which was given in conjunction with the Senior Girls Glee Club. The illness of Mr. Hanson in the last two weeks of practice proved a great handicap to the finished production. In spite of this, Miss Hill, to whom the dramatic success of the operetta may be attributed, labored patiently with the cast. Miss Marjorie Whitlock must also be given credit for her assistance in the novelty dances.

The Glee Club furnished some very good programs at luncheons and several civic organizations of the city. They also caroled at Christmas time. Meetings were held once a week, at which time many well liked numbers were studied.

The enrollment of the club was listed at thirty-five. They elected Frank DeVol to serve as their *president*. Arthur Ake was chosen as *secretary* and *librarian*.

Its activities came to an end with the most delightful event. The participation in the commencement exercises completed a most beneficial year.

Good work, boys! May you continue your fine work and carry the same spirit throughout the future years. May you always promote the interest of good music wherever you are.



MARGARET ZUR LINDEN

# THE SENIOR HI-Y CLUB

NEARLY one hundred Junior and Senior boys compose the personnel of the Senior Hi-Y Club. This group is divided into three chapters, namely, Kappa Beta, Phi Beta, and Tau Beta. The organization meets every Monday evening at seven-thirty. The club's purpose is to create, maintain, and extend throughout the school and community high standards of Christian character.

During the year the pledge of three hundred dollars for World Brotherhood was successfully completed. The club secured Dean Graham of Oberlin College as the speaker for the Hi-Y assembly during Holy Week.

The first social event of the year was a Thanksgiving party held at the Shady Hollow Country Club. On March 22 another social activity was held at the Willowdale Country Club. Several banquets, of which the most important was the annual Father and Son banquet, were held at the Y. M. C. A. The Junior members entertained the Seniors at a picnic which was held at Camp Inawendewin on Turkeyfoot Lake. The final social event of the year was an early morning breakfast held at Turkeyfoot Lake on the last day of school.

The council which guided the club activities of the year was composed of Mr. Edgar C. Myers, boys' work executive; Mr. Loren E. Souers, and Mr. J. L. G. Pottorf, advisors; Thomas Ray, *president;* Willard Loomis, Robert Bridge, and Donald Hummel, *vice-presidents;* Kenneth Wolfe, *secretary;* and Robert McBane, *treasurer.*



MARGARET ZUR LINDEN

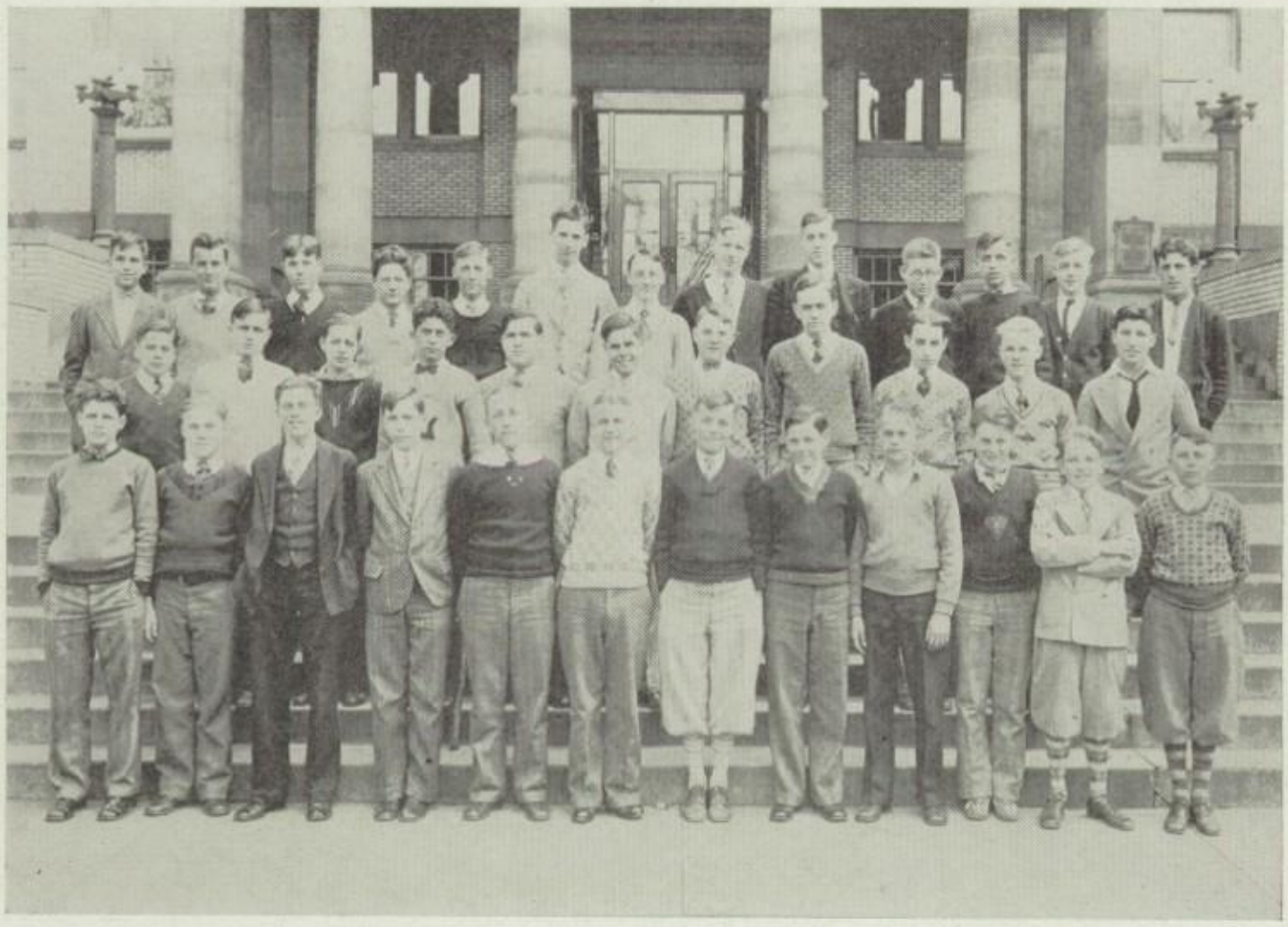

*First Row— Hammerly, Oliver, Speigel, Laurenson, Bair, Fischer, Ray, Foltz, Henry, Totten, Maxwell, Beck. Second Row—Scott, Anderson, Young, Bolus, Lake, Immler, Keckeley, McLean, Luntz, Anderson, Hedu. Third Row—Rogers, Brownsberger, Clark, Miller, Black, Williams, Gaston, Kattman, Adair, Steiner, Thacker, Haskins, Andreatis.*

# SOPHOMORE HI-Y

THE Sophomore Hi-Y Club was organized as a club to promote Christian character. The club met on Tuesday evenings of each week at the Central Y. M. C. A. The enrollment of the club was listed at sixty active members. They elected the following officers for their ability: Don Black, *president;* John McLean, *vice-president;* William Foltz, *secretary;* Stuart Keckeley, *treasurer*: and William Thacker, *sergeant-at-arms*. The club wishes to express its appreciation for the assistance rendered by the advisors of the club namely: Mr. Myers, Rev. Bridge, and Mr. Mahlon Barnes.

During the year the organization carried out a program of several activities. Some of them were the Freshman-Sophomore Hi-Y banquet, mother and son party, stag banquet, and a mixed party. These functions were entertaining and helpful. The club contributed to the World Brotherhood Fund and took an active part in a "Find Yourself" campaign.

Most of the meetings were used for the discussion of life problems which are confronting the modern youth. Among some of the subjects discussed were the following: "Should I Cheat in School," "A Boy's Philosophy of Jesus," "The Value of Athletics," "My God and My Father," "Sportsmanship in Athletics," "Choosing a Life Work," and "The Value of an Education." The remainder of the meetings were given over to the initiation of new members and also to prayer groups.



MARGARET ZUR LINDEN

*First Row—Wynn, Bowman, Sponseller, Perry, Neimeth, Shaeffer, Bassinger, Worlock, Lewis, Huntsberger, Hess. Second Row—Myrick, Spanagel, Streby, Myers, Oberlin, Long, Johnson, Crammer, Lundy, Giles, Dempsey. Third Row—Swift, Sickafoose, Tate, Shea, Peters, Miss Whitlock, Feightner, Johnston, A. Zaugg, M. Graham, Converse. Fourth Row—Daily, Green, Bowman, Frease, K. Zaugg, Copthorne, Rolli, Graber, Von Gunten, Shock, Hanlin. Fifth Row—English, Williams, Spelman, Gould, Magee, Loehr, Spotts, Graham, Kerr, Steed.*

# GIRLS' LEADER CLUB

THE Girls' Leader Club was organized in 1924-25 by Miss Whitlock who has supervised its activities since then. Although it is one of the newer clubs at McKinley, it is one of the most popular. There are sixty girls who have the honor of wearing a blue middy and black and white Leaders emblem by which the members are distinguished.

This year there were about one hundred and fifty girls who wished to try out for Leaders, and from this number thirty-three were chosen. The purpose of the club is to create in the girls leadership, not only athletics, but social relation as well.

The activities of the club are very numerous. The Leaders dance, which is an annual affair, was one of the best social events of the year. Peach Hess was in charge of the dance which was held for the first time at the Canton Woman's Club. Interspersed throughout the year are hikes, swimming parties, and skating parties; some are exclusively for Leaders and others include the Leaders and their friends. It is customary for the club to give a specialty marching number in the annual Gymnasium Exhibition.

The officers for the past year were Margie Shaeffer, *chief leader;* Dot Wynn, *vice-leader;* Cornie Pritchard, *secretary;* Dot Noble, *treasurer;* Peach Hess, *social chairman;* Hester Jane Johnston, *publicity chairman.*



MARGARET ZUR LINDEN

# THE GIRLS' SERVICE LEAGUE

SHORTLY before classes were dismissed for the summer vacation last spring, some sixty girls were chosen from the Junior class to compose the Girls' Service League for '29.

The club endeavored to carry out a definite project each month. In October a party was given at the Y. W. C. A. in conjunction with the Friendship Club for the girls entering McKinley from an out of town school. A reception given at McKinley for the Sophomore girls and their mothers, which was first undertaken last year by the Service League, was again carried out successfully. At Thanksgiving fruit and toys were taken to the children at the Little Flower Hospital. Then again at Christmas the club endeavored to brighten the lives of others by giving a program at the Old Ladies Home and supplying a needy family with food and clothing. The club also undertook a courtesy campaign, and in March sponsored a lecture by Dr. Pauline Zinninger.

The girls of the Service League were very sorry to have their loyal advisor, Miss Loomis, leave; but her place has been ably filled by Miss Shumaker.

The officers for the year were: Mildred Blake, *president;* Bernice Daberko, *first vice-president;* Bessie Sharff, *second vice-president;* Bernice Converse, *secretary;* and Margaret Zur Linden, *treasurer.*



MARGARET ZUR LINDEN

*First Row—Dornbecker, Lappin, Siffert, Sell, Graber, Graham, Scott, Burkhart, Schumacher, Hinkle.*
*Second Row—Mr. Knauss, Piper, Hartman, Camp, Killian, Davis, Graham, Cornelius.*
*Third Row—McLean, Lockwood, Findley, Van Orman, Leahy, Downs, Rohe, Benson, Lappin.*

# MATH CLUB

THE purpose of the Math Club is to increase the interests of mathematics both in an educational and social way. The club, supervised by Mr. Knauss, heard many interesting speakers and made several delightful trips to different places. The members of last year who did not graduate began the activities of the club by getting new members and initiating them.

On one occasion, Miss Rice entertained with mathematical tricks which were enjoyed very much. The club was the guest of the Science Club when Mr. Hess, a pilot, told of his experiences in the air. Again we had the pleasure of hearing Mr. Putman of the Mail Service.

The first trip taken by the club was to Mt. Union College where the members were entertained by lectures and a trip through the museum. Another interesting trip was taken to the Bell Telephone Company. The members were also invited to visit Wooster College which trip was made possible by the aid of Mr. Knauss.

The club also had several parties. The first being a St. Patrick's party at the home of Dorothy Burkhart where a pleasant evening was spent by all. The farewell of the Senior members of the club was held at the president's home.

The officers of the Math Club are: Willard Benson, *president;* Marvin Floom, *vice-president;* Marion Graham, *secretary;* Dorothy Killian, *treasurer;* Mildred Graham, *sergeant-at-arms.*



MARGARET ZUR LINDEN

*First Row— Harman, Deal, Gills, Sharff, Strikowsky, Glaser, Crammer, Cochenour, Alward, Nape. Second Row— Alper, Hart, Mills, Maxwell, L. Calkins, Shaheen, Brown, Brenisen, Noland, Rairigh. Third Row—Beamer, Shock, Chmel, Hunter, Blon, Allardice, Hertel, Gruber, Miss Busby, Bercaw.*

# POETRY CLUB

In the rift of a snow-hung tree branch,
In the depths of a woodland pool,
In the throb of a woodthrush trilling,
Lies the poem for wise man and fool.

There are beautiful thoughts in the sailing
Of white clouds on a summer's day;
And the sound of a brooklet's running
Oft inspires the soul with its play.

And this power divinely given,
To bring from your heart a song—
May make light the hard task of workmen,
Or soften the sting of a wrong.

In the sonnet, the ode, or the ballad,
In blank verse, or a narrative style,
The sweet lyric expression of beauty
Makes happy the world with its smile.

In the Poetry Club are they uttered,
These words with deep ardor fired—
That's the shrine where all may venture
To reveal a soul inspired.



MARGARET ZUR LINDEN

*First Row—Gloss, Lundy, Roos, English, Gould, Maxwell, Higgins. Second Row—Wason, Blake, Luethi, Miss Marble, Cox, Rohn, Johnson, Quinlan, Watkins. Third Row — Alexander, Willig, Joseph, DeVol, Noble, Walker, Adams, Bridge, Ruch.*

# SHAKESPEARE CLUB

ONE of the oldest and most popular clubs at McKinley High School is the Shakespeare Club formed in 1916. The membership is limited to Seniors, and this fall twenty-five students were chosen for membership.

The purpose of this club is to instill in the student a dramatic interest and to give him some training in dramatic work.

Each year it is the custom of the club to present a Christmas play before the student body. This season "Mistletoe and Hollyberry," an enjoyable comedy of an English Christmas, was presented. The following students took part: Kenneth Adams, Robert Bridge, Frank DeVol, John Willig, Don Wason, Ralph Watkins, Jack Joseph, Shirley Roos, Elsie Gould, Dorothy Noble, Virginia English, La Verne Johnson, Mildred Higgins, Merriam Rohn, Catherine Lundy and Marjorie Maxwell.

This comedy was also presented before the Teachers' Club.

The meetings were taken up with several enjoyable programs. At one, the club was entertained by Herbert Butterfield, a versatile character actor of the Grand Theatre, who talked on makeup.

"Fame and the Poet" was given by Florence Cox, Marjorie Maxwell, Bernice Walker and La Verne Johnson. "The Glittering Gate," a story of two criminals at heaven's portals, was presented by Frank DeVol and Jack Joseph.

Miss Marble was the faculty advisor and the officers were: Robert Bridge, *president;* Elsie Gould, *secretary;* John Willig, *treasurer.*



MARGARET ZUR LINDEN

*First Row—Dempsey, Harman, Mills, Zaugg, Huntsberger. Second Row—Lewis, Lavery, Johnston, McKay, Bolduce. Third Row—Chaffee, Long, Miss Eddy, Raedel, Macomber.*

# MODERN WRITERS' CLUB

ALTHOUGH Modern Writers Club has been in existence only a few years and is one of the comparatively new clubs of the school, it has attained a high degree of success. It was organized by Miss Mary O. Eddy for the purpose of studying the works of modern authors. The only requirements are that each member has all grades passing and eighty-five per cent or better in English and an active interest in the work of the club.

This year a new plan was inaugurated whereby any member would be dropped from the club after three unexcused absences and no one who has not taken part in any of the programs presented at the meetings may be in the McKinleyite picture.

At each meeting a new writer was studied among whom were Edna St. Vincent Millay, Amy Lowell, Pierre Loti, Julian Green, H. W. Freeman and Emily Dickinson. We learned many interesting things concerning each of these and much of our success is due to the readings and additional information which Miss Eddy gave us.

The officers for the past year were: Hester Jane Johnston, *president;* Jane Raedel, *vice-president;* Betty Hess, *secretary* and *treasurer;* Bernice Mills, *chairman of the program committee.*

The advisors of the club were: Miss Eddy, Miss Flora Schneider, Miss Housley, Miss McNary, Miss Hill, Miss Heinrichs, Miss Hobart and Miss Mack.



MARGARET ZUR LINDEN

# THE PURE SCIENCE CLUB

THE Science Club, one of the oldest at McKinley, was organized for the purpose of interesting the students in scientific research and study. Its membership is made up of Sophomores, Juniors, and Seniors who are studying any of the sciences, such as biology, chemistry, or physics. However, Seniors who are not taking one of these subjects but have been members of the club before can become honorary members if they wish. This year there are approximately seventy-five members.

The meetings, which are held every two weeks, may be divided into the following classes: student meetings, special speakers, and trips.

During the year there were several very interesting speakers. Mr. Hess of Alliance spoke on "The Science of Aeronautics," telling of many exciting personal experiences and of incidents showing the speed of aeroplane travel. In a joint meeting of the Science and Mathematics clubs, Mr. W. E. Putnam spoke on "The History of the United States Postal Service." Mrs. Walker, the superintendent of nurses at Aultman Hospital, gave a most instructive talk on "Bacteriology," giving stories of the discoveries of various disease germs.

One of the trips taken was an inspection tour of the Sanitary Milk Company.

Our faculty advisor, Mr Lanning, guided the club through a successful year, assisted by the following members of the executive committee: George Sell, *president;* Lois Hanna, *vice-president;* Janet Delp, *secretary;* Esther Liber, *publicity secretary;* Howard Ickes, *treasurer.*



MARGARET ZUR LINDEN

# SOCIAL SCIENCE CLUB

THE Social Science Club, an "A" club, was organized in October, 1925.

The first meeting of this year was held Wednesday, October 17, 1928. Initiation and appointment of committees took place at this meeting.

On Armistice Day the club presented the school with a wreath in honor of the McKinley boys who fought or were killed in the World War and on November 14, Mr. Porter gave an unusually interesting talk on his experiences in the War.

November 28, Don Hambleton, a former high school boy, told about his round-the-world-trip on the floating college ship.

Miss Arich, of the Juvenile Court, talked to us about the days she spent in Esthonia during the Bolshevik War in Russia. The annual Christmas party was postponed to February so a Washington's Birthday party was held at the Woman's Club on February 21, 1929.

In March, Miss Bowser, one of our modern language teachers, gave an account of her trip to Alaska.

A stunt program and illustrated lecture on Shoenbrun was presented.

One of our annual spring meetings was a picnic at Shoenbrun.

Officers for the year were: Paul Lindberg, *president;* Don Ingold, *vice-president;* Doris Lemley, *treasurer;* Fern Long and Berdine Nicholas, *sec'y;* Edna Smith, *publicity sec'y;* and John Lehmiller, *sergeant-at-arms.*

Faculty advisors, Miss Heidman, Miss Lehmiller, Miss Marburger, Miss B. Thompson and Mr. Leist.

Club motto: "Friendly spirit, search for knowledge."



MARGARET ZUR LINDEN

*First Row—Manheim, Schneider, Peters, Bair, Paulus, Piero, Shea. Second Row—Frizzell, Warfel, Devis, Miss Bozman, Bailey, Hockenberger, Spokane.*

# STAGECRAFT CLUB

ONE of the most important and indispensable of our organizations is the Stagecraft Club.

The work of the club began with the production of the operetta, "Robin Hood, Inc." All the scenery of this presentation was made by the members of this club. Everything from the manufacture of the rocks to the erection of foliage and trees was carried out by the organization. It was only with a great deal of hard work and extra time that the members produced such settings.

The Junior class play, "Eva the Fifth," was the next project of any importance handled by the Stagecraft Club. "Twelfth Night," the Senior class play, proved a task not too hard for these people. It must be remembered that this was by no means the extent of the work in this club's activities. Among other things there were party plays given by the Sophomore class which also required stage settings.

Another part of the club's work is general charge of the stage, that is, the shifting of scenery and the lighting effects.

Miss Bozman, the faculty advisor of the club, is largely responsible for its success since she devoted much of her time to making it so. We wish to express our appreciation to her.

The officers of the club are: Dennis Shea, *president;* Luther Schneider, *vice-president;* Robert Manheim, *secretary* and *treasurer;* Atlee Piero, *electrician.*



MARGARET ZUR LINDEN

# THE TRAVEL CLUB

THE Travel Club of this school year completed one of the most successful seasons in the history of its existence. It was organized for the purpose of entertaining people who are interested in the outside world and who some day intend to travel themselves.

At the first meeting we journeyed to England and were given a fine talk by Miss Lehmiller on Cambridge College, England. This was followed by an initiation into the Travel Club life. On our next step we stopped at Rome and were conducted by Miss Budd throughout the city. From Rome we went to Germany with Mr. Daberko, who proved to be an excellent guide there, and to complete our tour of Europe for the time being we followed the eye of a moving picture machine in its wanderings there. The year was completed by Attorney Thom in his talk about London, England and their courts and by Miss Eddy who gave us an excellent talk about Holland and the Dutch paintings.

To. Mr. Fretz, our faculty advisor, goes much of the credit for the success of our club because of his faithful guidance throughout the year. Assisting him were the officers for the year: Glenn Vogelgesang, *president;* Byron Beckley, *vice-president;* Evelyn Lucas, *secretary;* Don Wason, *treasurer;* Robert Dencer, *sergeant-at-arms;* and Bernette Daberko and Jean Atkinson, *committee women.*



MARGARET ZUR LINDEN

*First Row—Morse, Hodnick, Miner, Lamb, Zurcher, Rost, Sharff, Klingaman, Steinmetz.*
*Second Row—Fogle, Schneider, Flora Schneider, Patrick, Spray, Easterman, Bertea, Bresson.*
*Third Row—Miss Bowser, Witmer, Reemsnyder, Russell, Klingaman, Richmond, Rittersbaugh, Kumerle, Rich, Miss Schuster.*

# LE CERCLE FRANCAIS

LE CERCLE FRANCAIS, the newest member to be admitted into McKinley High School Clubdom, has quickly taken its place among the "A" clubs of high scholastic standards. Only those students of second year French whose average is 95 per cent or more, and those third and fourth year students who have 90 as an average are eligible for membership.

This club was organized for the express purpose of helping those interested in the language, to gain a better knowledge of the people, customs, and country of France. Of primary importance was the acquirement of fluency in speech. To further these aims the programs of the year were of two types, informal and formal, the former consisting of French songs and games, the latter of French sketches and plays.

Among the numerous interesting plays presented throughout the year were: "Au Premier Dejeuner," "Au Telephone," "Chez Photographe," "Dans Un Bureau du Telegraphe."

The club is under the direction of the teachers of French. Mlle. Flora Schneider, who organized the club; Mlle. Zurcher, Mlle. Bowser, Mlle. Schuster and Mlle. Clara Schneider, being the worthy advisors. The officers for 1928-29 were: Lyrel Bresson, *la president;* Julia Krider, *la vice-president;* Bessie Sharff, *la secretaire;* Thelma Richmond, *la tresoriere;* Stephen Fogle, *la reporter.*

We hope "Le Cercle Francais" will live on through the coming years and always maintain the high standards which have been set for it.



MARGARET ZUR LINDEN

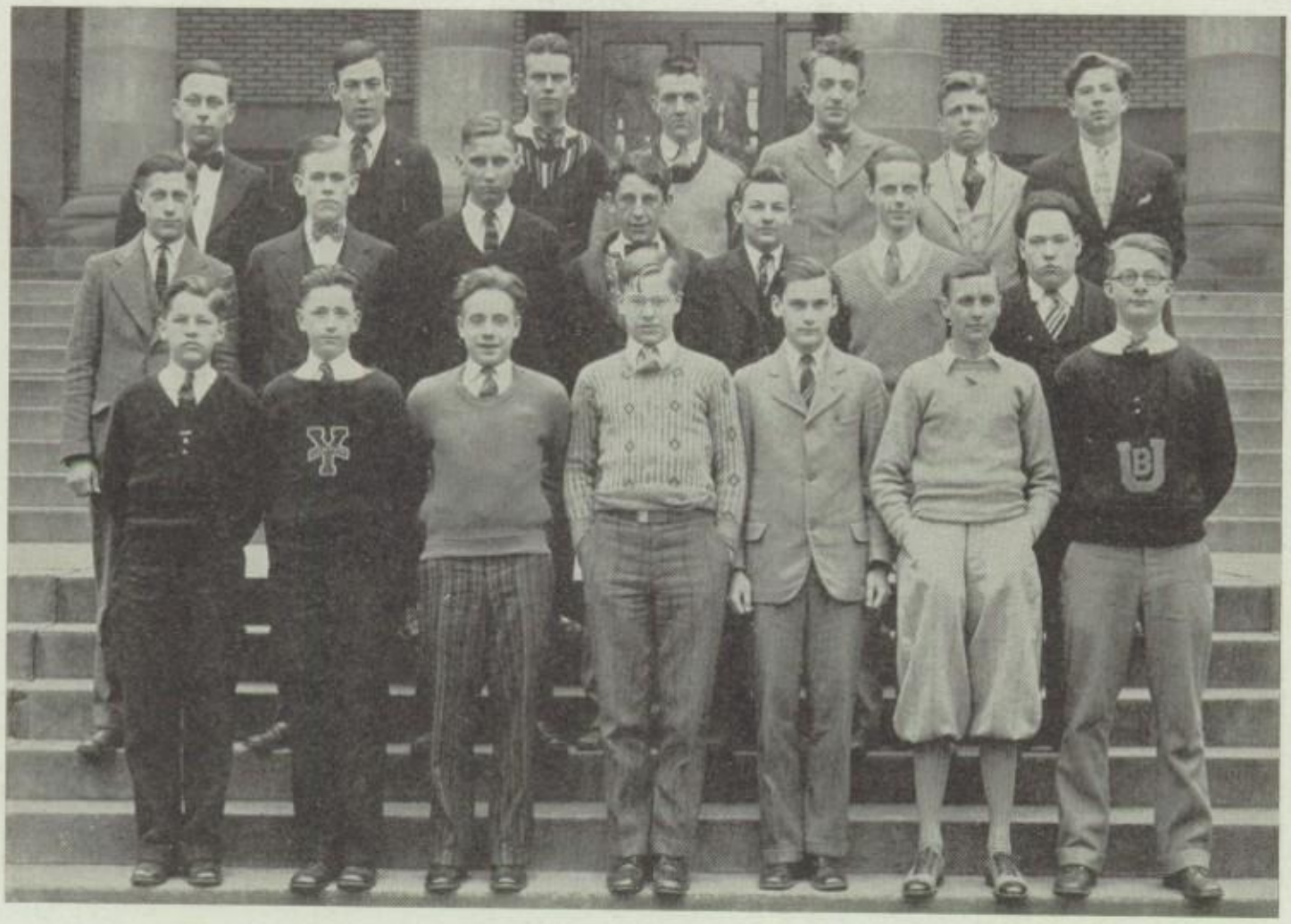

*First Row— McClayton, Studer, McAnall, Schick, Stoll, Bruce, Carpenter. Second Row—Roy Miller, Harding, Eutzley, Libertore, Kinser, Cornelius, Hutter. Third Row—Wunderle, Simmers, Bailey, Dippi, Spokane, Shisler, Herbert.*

# JR. CHAMBER OF COMMERCE

THE Junior Chamber of Commerce was organized in 1918 and continued until 1927. At this date it was reorganized into the Boys Booster Club. Mr. Rickert, the faculty advisor, has given much of his time to advise the officers and assist the club.

The club has been very successful this year, having ninety-five members enrolled. Next year we hope to have a large increase in membership. The organization is for the benefit of high school boys who endeavor to find out what the business world holds for young men of today. Each year finds more youths interested in clerical and industrial subjects.

Members have been interested in visiting the various factories in the city and neighboring towns. Hoover Suction Sweeper affords a source of information and interest.

Among the speakers the club sponsored were Dr. Jayne, who gave an interesting talk on commerce and trade, and Mr. Kling of the Leonard Agency who spoke on buying and selling land, also determining the worth of property. The club wishes to thank these men for their time and aid.

Our aim for the coming year will be a bigger organization for the furthering of industrial ideals.

The officers have done much to promote the club's interest. The students elected to offices were: Harold Carpenter, *president;* James Hutter, *vice-president;* Charles McAnall, *secretary;* and Herbert Devis, *treasurer.*



MARGARET ZUR LINDEN

*First Row—Miller, Roos, Barbour, Walker, Miss Bair, faculty advisor; Young. Second Row—Allensworth, Bate, Spanagel, Zur Linden, Rudy, Converse, Zaugg, Reese, Black.*

# THE ANNUAL STAFF

WITH the editorial staff working hard to produce a publication that excells those of preceding years, The McKinleyite of twenty-nine has required the co-operation of both staffs and faculty advisors. Members of the staff wish to express their gratitude to Miss Bair for her assistance in compiling the book.

Early in September each member was assigned his specific task. Much time was turned over to this work immediately. The athletic section was begun with the first game and diligently worked with the entire season. A novel arrangement has made it very attractive. Then the senior section was compiled with no less effort. By tactful means snapshots were collected from all possible sources. The various organizations of the school make up the club section which is very similar to previous years. Colored insert pages were used this year to make the book distinctive and attractive. A variation from other years was the staff of artists. Each member submitted ideas in the type of work in which she excelled. From these the final drawings were made and the new feature proved an asset.

The members of the staff are: Owen Walker, *editor-in-chief;* Alice Miller, Shirley Roos, Dorothy Young, and Frank Barbour, *associate editors;* Allen Rudy, *photographer;* Jane Cool, Margaret Zur Linden, Emmy Lou Spanagel, Bernice Converse, Dorothy Bate and Katharine Zaugg, *artists;* Florence Reese, *typist;* Miss Bair, faculty advisor.



MARGARET ZUR LINDEN

*First Row—Willig, Noble, Cloud, English, Miss Bair, Horst. Second Row—Bate, Spanagel, Van Kirk, Zur Linden, Krider, Converse, Zaugg, Naegellan, Graham.*

# THE MONTHLY STAFF

THE Monthly Editorial Staff of 1929 was most fortunate in having the loyal support of the majority of the student body as both contributors and readers. This, no doubt, is partly responsible for the splendid showing the monthly made at the National Journalistic Convention in New York at which it was awarded third place.

A theme was chosen for each of the seven issues and an attempt was made to have most of the material center around each particular theme. The seven themes for 1928-29 were colonial customs, cathedrals, mystery, international, aesthetics, spring, and sports. Attractive, brightly colored covers have been used. For November a huge sail boat adorned a blue and black cover; while December's cover bore Christmas bells in scarlet red and black; and April's cover was two shades of blue with butterflies, birds, and flowers forming a gay frame. The frontispieces have been exceptionally noteworthy while the illustrations have been appropriate and truly illustrative.

Miss Marguerite Bair has been the very efficient faculty advisor of the staff which consisted of Virginia English, *editor-in-chief;* Dorothy Noble, *literary;* Polly Cloud, *poetry;* Mildred Graham, *exchange;* Paul Horst, *general news;* Julia Krider, *alumni;* John Willig, *hi-fun;* Robert McBane, *sports;* John Russell, *features;* Evelyn Van Kirk and Lillian Naegellan, *typists;* and Dorothy Bate, Bernice Converse, Jane Cool, Emmy Lou Spanagel, Katharine Zaugg, Margaret Zur Linden, *artists.*



MARGARET ZUR LINDEN

*First Row—Witmer, Miller, Hall, Fogle, Henrich, Clark. Second Row—Saunders, Alexander, Miller, Parks, White, Schweitzer, Bruce, Bosley. Third Row—Sell, Spence, Lefkovits, Mr. Headley, Glenn, McCormick, Bridge, Glaser, Lape, Markley, Soffel.*

# BUSINESS STAFF

OUR McKinley High Monthly and Annual Business Staff of 1929 has completed its most successful year. The work has dealt with the financing of the McKinley Monthly and Annual, a problem which each year requires more and more tactful management. The co-operation of each and every student on the Staff has, to a great extent, helped to make the publications a credit to McKinley High School.

The Staff has appreciated the good advice of Mr. Headley as faculty advisor. We owe much to him for the success attained during the past school year.

The Annual subscription sale was handled very efficiently by William Bruce, Senior business manager. Each member of the Senior class was given a receipt book. By this plan, adopted for the first time this year, a more accurate record of the sales could be kept. The Monthly advertising with Harold Bosley as manager showed a gain over last year's total.

The other Senior members of the Staff were: Robert Bridge, *general advertising manager;* Mildred Parks, *business secretary;* Rex Alexander, *circulation manager;* Frank Saunders, *engraving manager;* George Sell, *Annual advertising manager;* Watson Soffel and Joe Markley.

The Juniors and Sophomores who have helped to make 1929 a successful year are: Otmar Miller, Joe Glaser, Kenneth Witmer, Dean McCormick, Irvine Spence, Betty White, Margaret Miller, Stephen Fogle, James Lape, Lee Henrich, Edwin Lefkovits and Helen Schweitzer.



MARGARET ZUR LINDEN

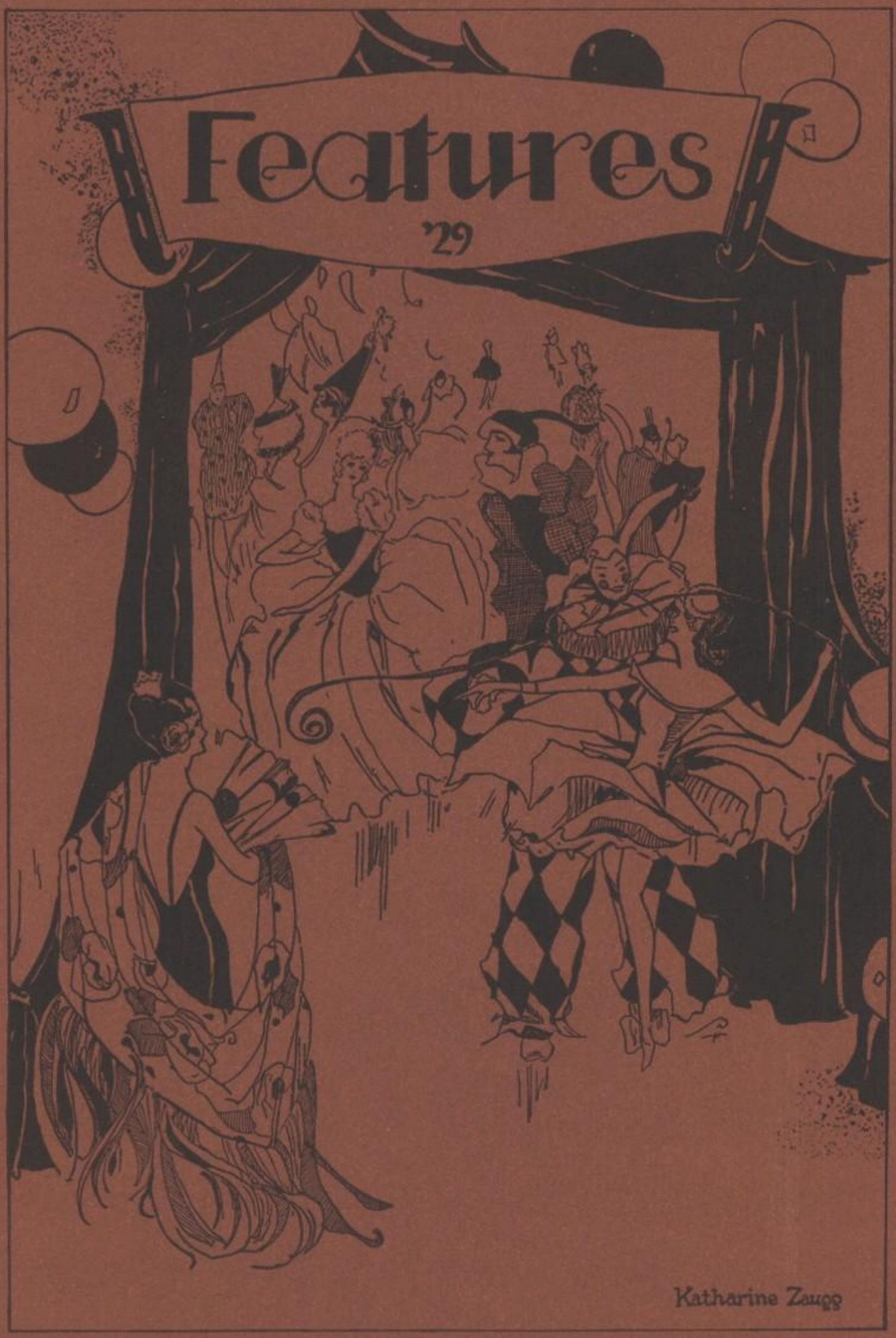
Features
'29
Katharine Zaugg

# NATIONAL HONOR SOCIETY

Kenneth Adams
Rex Alexander
De Vere Bassinger
Dorothy Bate
Lisle Beamer
Willard Benson
Mildred Blake
Helen Blon
Lyrel Bresson
Robert Bridge
William Bruce
Bernice Burnside
Faletta Cathon
Daniel Cerrato
Florence Cox
Bernice Converse
Bernice Daberko
Pauline Deal
Janet Delp
Pauline Ebel
Virginia English
Margaret Everhard
Kathryn Fleischer
Mary Foss
Alma Franz
Lillian Gaetano
Rose Gills
Mabel Gloss
Elsie Gould
Nan Hanlin
Lois Hanna
Marian Harman
Marjorie Hawk
Raymond Helfrich
Barbara Hodnick
Paul Horst
Mildred Johnson
Emma Kaufman
Esther Liber
Catherine Lundy
Marjorie Maxwell
Harry McCrea
Anna Mae Mullet
Dorothy Noble
Mildred Parks
Jane Raedel
Florence Reese
Florence Ridge
Virginia Riseling
Frederick Roberts
Shirley Roos
Helen Rost
Donald Ruch
Bessie Sharff
Edna Smith
James Smith
Thurman Smith
Carl Spretnak
Evelyn Van Kirk
Glenn Vogelgesang
Owen Walker
Don Wason
Charles Wiandt
John Willig
Margaret Zur Linden
Esther Zurcher



MARGARET ZUR LINDEN

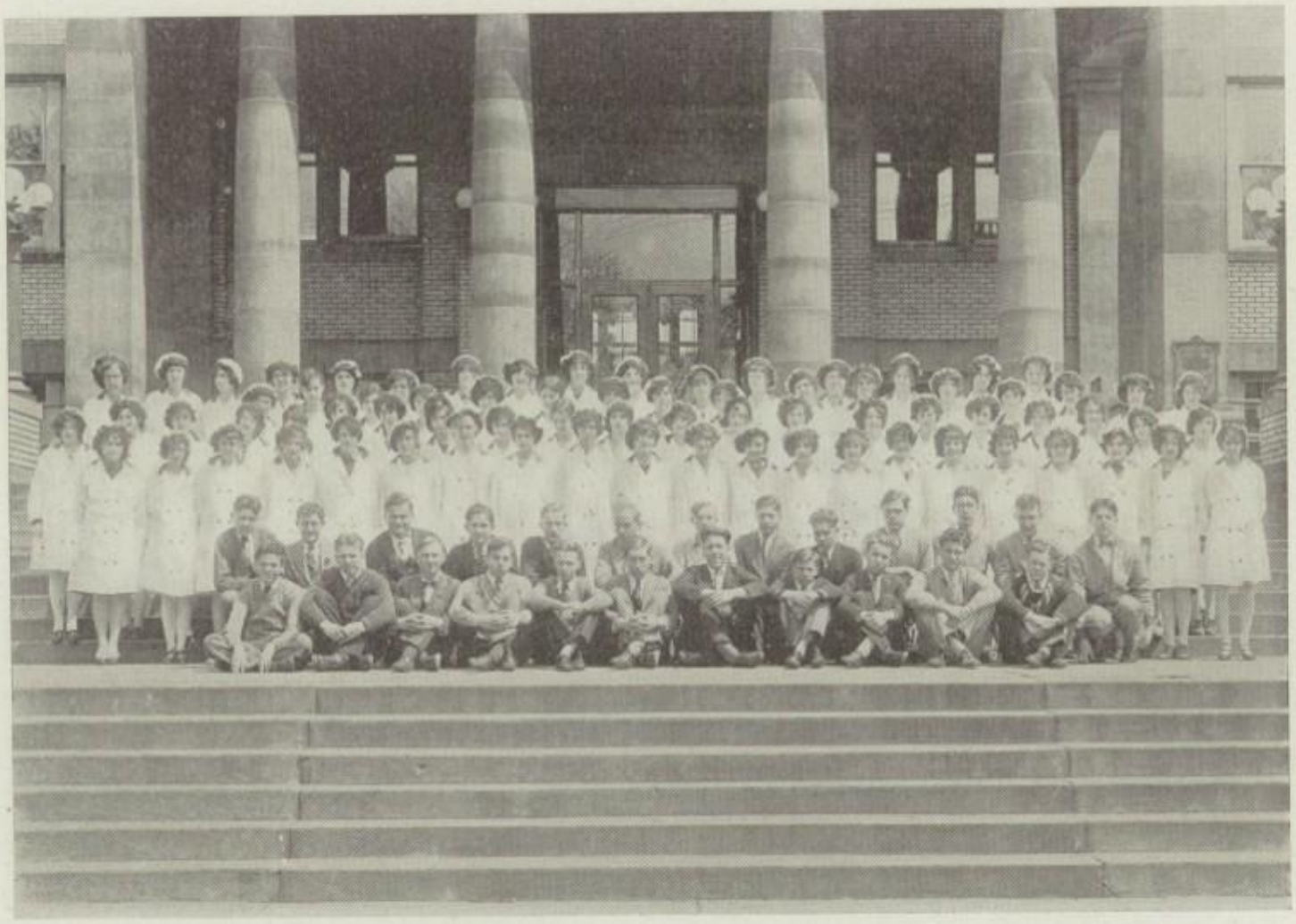

# SENIOR OPERETTA

ROBIN HOOD, INC. was presented by the class of '29. It was a very delightful play in two acts of the 12th century during the reign of Richard the Lion-Hearted, King of England.

The setting of the first act is in a glade in Sherwood Forest. Robin Hood, the rightful Earl of Huntingdon, played by Frank DeVol, is the victim of the Lord High Sheriff of Nottingham, an oppressor of the poor. Robert Bridge played the sheriff very effectively. Robin finds safe retreat in Sherwood Forest and with his Merry Men boldly rights the wrongs of all who appeal to him for justice. Then comes Ben Booster, a promoter in advance of his time, portrayed by Ralph Watkins, offering to organize the band as a corporation. Ben and the Merry Men propose that Robin wed a rich heiress to provide working capital. Robin secretly loves Lady Marian Fitz Walter, Beulah May Nape, who seeks his protection from the sheriff, who has the sanction of Prince John, Ralph Walker, to marry her. Bound by an oath of loyalty to the Merry Men, he must wed the woman of their choice, and the young lovers are sorely tried. The clever Ben arranges for an immediate wedding of Robin to Lady Lotta, the richest heiress in the land, played by Lottie Miller. Lady Lizzie and Lady Rowena are also candidates for Robin's bride. These parts were played by Pauline Deal and Shirley Roos. The Sheriff arrives with the King's Guards, and although many make good their escape, Robin, Marian, Friar Tuck, Scarlett, and Little John are taken prisoners.



MARGARET ZUR LINDEN

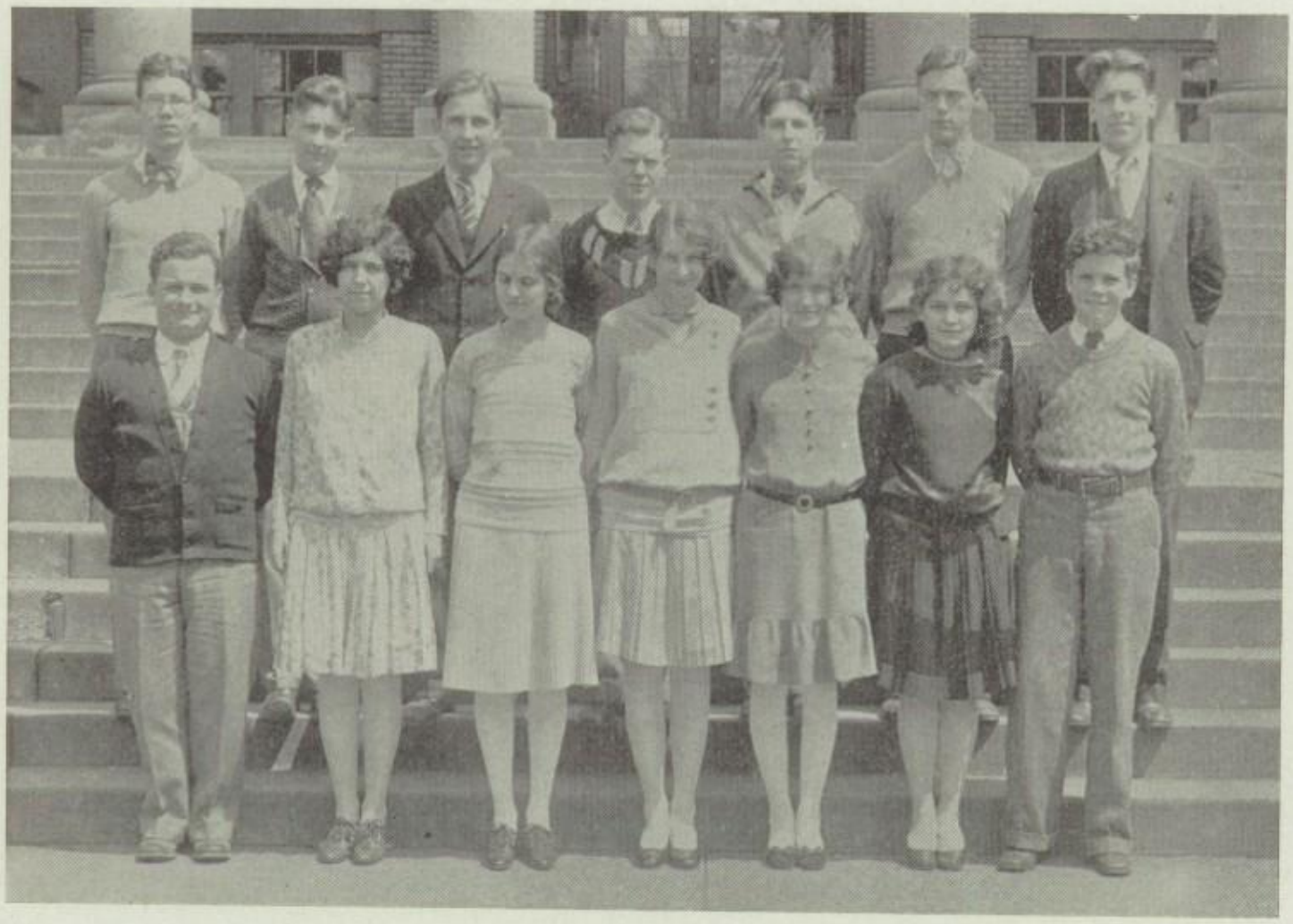

*First Row—Rinaldi, Roos, Deal, Nape, Miller, Hershberger, Watkins. Second Row—Bridge, Bosley, DeVol, Alexander, Graening, Adams, Walker.*

The second act is set in the courtyard in the Royal Palace of Westminster. In the hall of Westminster Palace the prisoners are condemned to be hanged. To make their plight more unbearable, the Sheriff asks Prince John to command Friar Tuck, the jovial priest, taken by John Rinaldi, to perform the marriage between Lady Marian and himself. Robin becomes desperate. At this moment King Richard, Rex Alexander, arrives home from the Crusades, to the amazement of all. Distrusting the motives of Prince John and the Sheriff, he commands all to return later for his judgment. With daybreak the Merry Men and Maidens appear, decked out to celebrate the wedding of Robin and Lady Lotta, to whom Robin is still bound by his promise. King Richard, on learning the situation, decrees that Robin shall marry Marian, pairs off the others, and renders full justice to the Sheriff and Prince John.

Will Scarlet was played by Harold Bosley and Little John by Kenneth Adams. Mistress Minnie was portrayed by Lillian Hershberger.

Credit is due Miss Hill who worked patiently to put over the desired dramatic effects. Her efforts were well rewarded in the final production. Miss Whitlock drilled several groups of girls and presented two novel dances. One was a Forest Dance which featured girls dressed as brownies. Lastly we wish to thank Mr. Hanson for his help in producing the record breaking show it turned out to be.



MARGARET ZUR LINDEN

*First Row—Betz, Gills, Hennessey, Gould, Deal, Harman, English, Roos. Second Row—Beebe, Sandera, Alexander, B. Walker, Noble, Ake, Horst, Watkins. Third Row—Russell, Beamer, DeVol, Roberts, Adams, Joseph, Bridge, Willig.*

# SENIOR CLASS PLAY

SHAKESPEARE'S comedy, "Twelfth Night," was presented by the Class of 1929 on May 17 and 18.

The heroine of the love plot is Viola who, with her twin brother, Sebastian, is shipwrecked on the coast of Illyria. The captain of the ship succeeds in bringing Viola safely to shore. After comforting her with the assurance that he saw her brother bind himself to a mast, he helps Viola disguise herself in a costume exactly like that of her brother and presents her as a page to Orsino, the Duke of Illyria, under the feigned name of Cesario. She soon becomes his most favored attendant, whom he sends to woo Olivia, a rich countess, who has long denied his suit.

Thus begins a series of complications, for Olivia falls in love with the page, Cesario, who is enamoured of the Duke. The opportune appearance of Sebastian makes possible a double romance; for Olivia mistaking Sebastian for Cesario, marries the twin brother, and Orsino, realizing the significance of his page's devotion to him, resolves to make Viola his wife.

To offset the cloying sweetness of this romantic story is the comic underplot, in which appear the members of Olivia's household: her steward, Malvolio; her uncle, Sir Toby Belch; a friend of Sir Toby, Sir Andrew Aguecheek; Olivia's conjudante, Maria; her clown, Feste; and a servant, Fabian. Sir Toby and Maria, angry because of Malvolio's repri-



MARGARET ZUR LINDEN

*Roberts, Lieber, Horst, English, Deal, Harman, Watkins, Bridge, Alexander, Noble, Adams*

mands, make the conceited steward believe that Olivia is in love with him. Not content with the success of this ruse, Sir Toby, with the help of Fabian, forces Sir Andrew Aguecheek, a notorious coward, into a duel with Viola, who, in spite of man's attire, fears to look on her own sword.

Dorothy Noble played the difficult role of Viola, with a boyish swagger and a feminine charm, that proved irresistible. Kenneth Adams gave a very artistic interpretation of the part of Orsino, and Pauline Deal brought to the role of Olivia a sincerity and intensity that made even Olivia's impulsive love for Cesario, convincing. Robert Bridge played the part of Malvolio with great skill.

The comedy roles of Sir Toby, Sir Andrew, Fabian, and Maria were admirably played by Frank DeVol, John Willig, Ralph Watkins, and Marian Harman, all of whom showed a full appreciation of the humorous possibilities of their parts. Rex Alexander, in the role of Feste, the clown, who is called on to sing a melancholy love song to soothe the spirit of the Duke and to engage with noisy abandon in Sir Toby's revels, showed unusual versatility.

John Russell, James Kirk, Jack Joseph, Frederick Roberts, Paul Horst, Ralph Walker, Maurice Lieber, and Robert Sandera handled the other roles of the play very creditably. The attendants were Virginia English, Shirley Roos, Dorothy Hennessey, Arthur Ake and Lisle Beamer. The singers were Elsie Betz, Elsie Grace Gould, Rose Gills, Richard Beebe and Donald Ruch. Bernice Walker and Rose Gills were the prompters.

Miss Grace M. Busby directed the play, and Miss Martha Bozman and Miss Margaret Heinrichs were in charge of settings and properties.



MARGARET ZUR LINDEN

*First Row—Wallace, Hebert, Nist, Libertore, Violet, Colvin, Walker, M. E. White, Spiker, Harter, Second Row—McCormick, Temple, Masters, Skeeles. Third Row—Cornelius, Allensworth, Shrigley, Young.*

# JUNIOR CLASS PLAY

"EVA the Fifth," an odyssey of an "Uncle Tom's Cabin" Company, was presented by the class of 1930 on March 15 and 16. It was written by Kenyon Nicholson and was recently produced by John Golden in New York with great success.

When the play opens, the "Uncle Tom's Cabin" Company is "on its last pegs" financially. Hattie Hartley, the star of the show, tries to induce a rich small-town admirer, Mr. Wampler, to put some money into the show but, due to her inexperience as a gold-digger, she fails completely. About ten days later they find themselves stranded in a small town because of a flood which has washed away a section of the railroad track. To their consternation they find out that Ed Bondell, the manager, has "skipped" and left them without a cent to go on, or to get back to New York. Just then Mr. Wampler breezes in and offers to help out the troupe if Hattie will marry him. Torn between her duty to the troupe and her love for Mal Thorne, the "Legree" of the troupe, Hattie finally consents to marry Wampler due to the fiery jealousy of Mal. Mal, to the surprise of the troupe, finds a rich backer in the town and arranges for the troupe to play a benefit that night. Since Hattie has promised Mr. Wampler to give up the stage, Mal puts her little sister, Oriole Hartley, "Eva the Fifth," into her part, that of "Little Eva." That night Hattie, furiously jealous of her little sister, lets the



MARGARET ZUR LINDEN

*First Row, Sitting—Allensworth, Harter. Second Row—Spiker, Shrigley, Milburn, Hebert, Young, Masters, White, Skeeles. Third Row—Miss Haverstack, Wallace, Cornelius, Walker, Temple, McCormick, Nist, Colvin, Libertore.*

latter "stuff" herself with chocolates between the acts. Little Oriole becomes deathly sick in the midst of her deathbed scene and rushes off the stage. After much urging on Mal's part, Hattie breaks her engagement to Mr. Wampler. She confesses her love to Mal and "goes on with the show" in Oriole's part. Curtain!

Praise is due to Miss Haverstack for the ability by which she developed the following cast: Helen Masters, "Oriole Hartley, Eva the Fifth;" Robert Nist, "Mal Thorne," the jealous-hearted hero; Helen Spiker, "Hattie Hartley, Eva the Fourth;" Dean McCormick, "Tracey Boone," the "Uncle Tom" of the show; Dorothy Young, "Connie Bard," the "Topsy;" Georgia Shrigley, "Grace Steeple," the "Aunt Ophelia;" Bernard Harter, "Mr. Wampler," the small-town merchant; David Temple, "Leon Montrose;" Natela Milburn, "Lorna Montrose;" John Allensworth, "Dave Amazon," Mal's right-hand man; Jacob Libertore, "Ed Bondell;" Mary Hebert, "Jane Truxton;" Leonard Wallace, "Jeff Morgan;" Robert Cornelius, "Ernest Beaumont;" Walter Walker, a flagman on the train; last but not least "Violet," the bloodhound of the "show." Every person of the cast worked hard to make the play a success and deserves merit for the fine acting.

Miss Martha Bozman and the Stage Craft Club took charge of the scenery in fine fashion, and the Junior class co-operated by selling the tickets.



MARGARET ZURLINDEN

# BANK AGENTS

ONE of the many beneficial features of McKinley High is the bank day. It is a comparatively new organization. Every Tuesday is set as thrift day. At this time agents, who are student representatives of the Geo. D. Harter Bank, take care of the deposits. The person wishing to save has his own bank book. The agent records the deposit on it and at the same time gets the carbon copy which is the bank's record of the deposit. The carbon copy is torn out of the book and after they have been collected they are sent with the money to the bank. This work is taken care of by very competent and trustworthy people.

The record of McKinley has been commendable. There have been thirty-four bank days. The number of depositors is 20,519 and far excells former years. The amount deposited is $12,316.91, although the idea is not how much one can save but the habit one acquires. In a survey of the high school banking in the State of Ohio, McKinley ranked twenty-ninth with 41.4 per cent. The aim of every home room is 100 per cent. Blue and gold cards are given to the rooms reaching the goal.

There are seventy-nine agents whose work has been very successful. These people do excellent work and receive very little credit.

We wish to express our gratitude to Geo. D. Harter Bank for the interest it has shown in this project.



MARGARET ZUR LINDEN

*First Row—Roos, Gould, Gills, Converse, Bassinger, Miller, Hodnick. Second Row—Alexander, Ruch, Wason, Russell, Smith, Saunders. Third Row—Willig, Fawcett, Horst, Waldman, Adams.*

# SENIOR COMMITTEES

MUCH credit should be given to the committees who were responsible for the management of the parties held this year. Each one of the various social occasions was attended by a large proportion of the class and all who went voted them a great success. Three parties were given, all of which were held in the music room of the school.

The first party was in the form of a Halloween Masquerade. Several contests were staged during which several of the guardians told the fortunes of those who profess themselves as believers in the irony of fate. Dancing followed during the remainder of the evening.

Next in order was a Valentine party. The music room was festooned with hearts and dancing was the main feature of entertainment.

A large and congenial crowd attended the annual Senior farewell party. The vaudeville skit, given by two juvenile players from the Palace Theater, was followed by dancing.

Those on the entertainment committee were as follows: Ben Fawcett, Don Wason, Joseph Zeren, Elsie Gould, Shirley Roos, and Bernice Converse. Refreshments at the parties were provided by Lottie Miller, James Smith, Paul Horst, Frederick Roberts and Rose Gills. Serving on the decoration committee were Barbara Hodnick, Dorothy Hennessey, Venetia Johnson, DeVere Bassinger, Gretchen Boyce, Don Ruch, Kenneth Adams, James Waldman, Frank Saunders and Don Rittersbaugh.

The Senior class wishes to express its thanks for their services.



MARGARET ZUR LINDEN

*First Row—Bruce, Bate, Miller, Reese, Zur Linden, Parks, Roos. Second Row—Rudy, Converse, Van Kirk, Naegellan, Zaugg, Noble, English, Miss Bair, faculty advisor. Third Row—Horst, Sell, Willig, Walker, McBane, Bridge.*

# QUILL AND SCROLL

THE McKinley High School chapter of the Quill and Scroll, The National Honorary Society for High School Journalists, is one of the largest organizations in McKinley. It is composed of members of the publication staffs, who have maintained a high scholastic standard and have performed an appreciable amount of service on their respective staffs. The chapter was organized last year and the first members were chosen from last year's staff. Membership is chiefly honorary and the main activity is an annual party.

Graduates of McKinley who have been members of the society are entitled as alumni to participation in all of the club's activities.

The national organization consists of nearly three hundred chapters with seven thousand members wearing the badge of the society. Its work consists of encouraging and awarding unusual achievements in journalism and sponsoring journalistic contests in many fields of creative work. The best material submitted in these contests is published yearly in a book, "The Best Creative Work in American High Schools."

The officers are: Owen Walker, *president;* William Bruce, *vice-president;* Virginia English, *secretary-treasurer.* Members elected to the society during the last year are: Dorothy Bate, Robert Bridge, Bernice Converse, Paul Horst, Robert McBane, Alice Miller, Lillian Naegellan, Dorothy Noble, Mildred Parks, Florence Reese, Shirley Roos, George Sell, Evelyn Van Kirk, John Willig, Katharine Zaugg, Margaret Zur Linden. Faculty advisors are Miss Bair and Mr. Headley.



MARGARET ZUR LINDEN

# SENIORS

Anna and Gert

Kate-Ada-Berenice

Len

Virginia

Janet and Clara

Frank - George - Harold

Al and Tubby

19

29

Alice and Ginny

Virginia

A Senior Gang

Kate and Midge

Bob

Nick

Shirley

Gerry

B. Converse



MARGARET ZUR LINDEN

# SENIORS

Maurey

Ginnie and Marge

Toot

Art and Bob

Gin and Noble Beasts

Dot

Bill- Jim-Carl

19

Ken and Mick

29

Red and Natts

Emmy Lou and Dot

John and Jim

Bob and Rex

Clara and Kate

Beulah and Det

Dick and Red

B. Converse

# AS THEY WERE

Bob Shrake

Emmy Lou Spanagel

Midge Hawk

19

Evelyn Luethi

Jane Raedel

29

Dot Noble

Junie and his friend

Peach Hess

Allen Rudy

Jane Cool

B. Converse



MARGARET ZUR LINDEN

# JUNIORS

Pensive!

Betty - Mim

Howdy

19

Dean

Smiles

John

30

Helen-Mary

Bud - Jim

Betty - Dot

Fritz - Frank - Bob

Iris - Betty

B. Converse

# JUNIORS

Connie - Steed

Julia - Georgia - Polly

Junior Kids

19

Marge - Leona

A Junior Gang

Mattie - Paul

Virge - Bunny

30

Frank

Zola - Edra - Marty

On your mark

Joe - Ivy

© B. Converse



MARGARET ZUR LINDEN

# SOPHOMORES

Marie-Betty-Waneta

Hail, Hail

The Gang's all here

19

Mildred

Owen

Priscilla-Inga

Paul

31

Skinny

Mary-Torch-Marie

Dot-Kate

Three Janes

B.Converse

# SOPHOMORES

Doc – Bill – Merwin

Don – Bob

Bud – Red

19

Jack

Marie

31

Torch

Two Cheers

Roy – Don

Three Sophs

Waneta – Ruth

Jeanette – Gin – Jean

B. Converse



MARGARET ZUR LINDEN

SEPT

WE STUDY

OCT

THAT HANDSOME FOOTBALL HERO BEFORE

NOV

"AFTER THE BALL WAS OVER"

AND ON THE FIELD

DEC

THE DAY AFTER CHRISTMAS

JAN

"YE SENIOR SAP SHOTS"

FEB

WE ARE COUNTY CHAMPS

GIRLS— WOULD YOU RATHER HAVE A CHOCOLATE SUNDAE OR A DATE SUNDAY

A BIG BUTTER AND EGG MAN FROM WACO!

MARCH

WE STUDY AGAIN

APRIL

DISAPPOINTED AT BASE-BALL TRY-OUTS POOR LIL FELLER!

MAY

0-50

060 40 SOME SENIORS ABOUT NOW

100-109
90-95-85-90

AND OTHERS

AND IN JUNE — WE GRADUATE

GOODBYE — McKINLEY HIGH!

FRANK SAUNDERS 1/29

# '30 JUNIORS '30

Two Types –

"Our Dashing End"
MATTY FEHN.

Marvill Yutzey.

"EVA The FIFTH."

We Have the SMALLEST AND THE TALLEST

SALVY AND BENSON

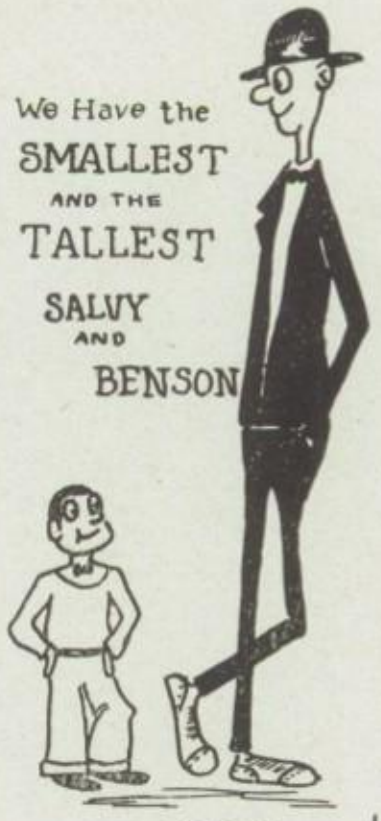

At The Parties

"RED JAMES II"
CHEERLEADER

"FUZZY" SIGLER.
A WOW AT GOLF.

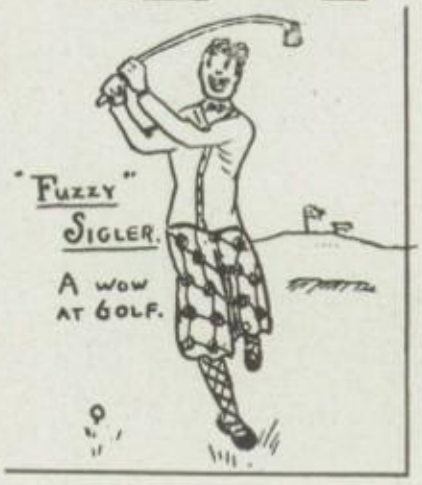

# "SOPHOMORES"

BY EUGENE CASCIANI '31

SEEN ON LASZLO KOPP

Sophs- First Experience

NOT SO BAD?

Wm BRANKEL ABOUT 8:30 A.M.

IN THE McK. SWIMMING HOLE

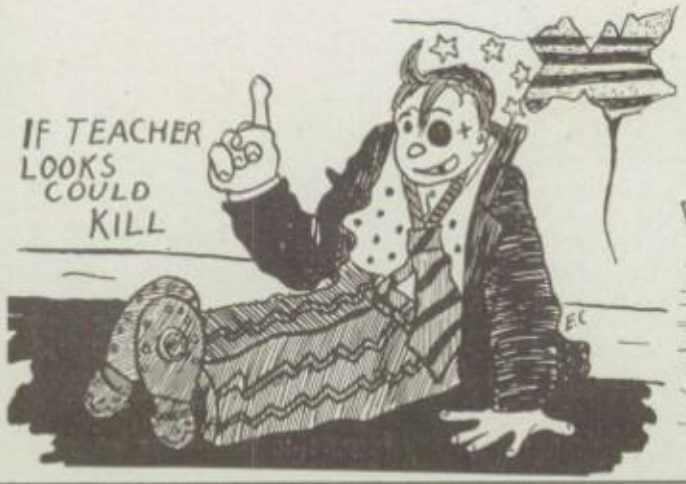

MARGARET ZUR LINDEN

# SENIOR LUMINARIES

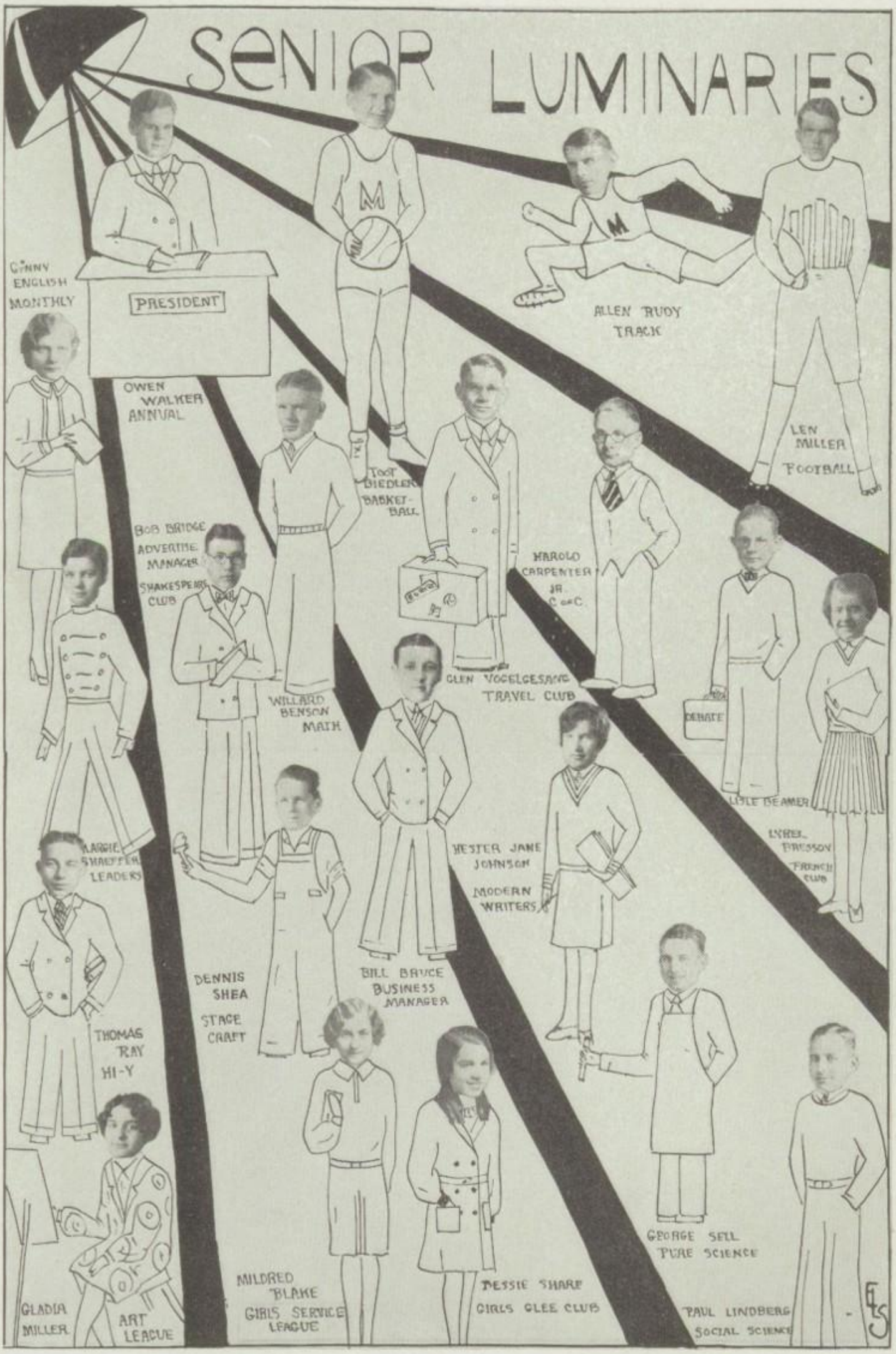




MARGARET ZUR LINDEN

# Class of '29

*WE ARE very grateful to all the firms and to all the individuals who have supported this publication, the* MCKINLEY HIGH SCHOOL ANNUAL. *We are sure we voice the feeling of every member of this class, and the feeling of the rest of the student body, when we say: "We Will Not Forget the Advertisers." ¶ All the ads in this book have been given by reliable firms and we recommend their services to our friends. If it were not for the support rendered us by these patrons we would be unable to publish such a book as this and sell it for so reasonable a sum. Let Us Give Them Our Patronage.*



MARGARET ZUR LINDEN

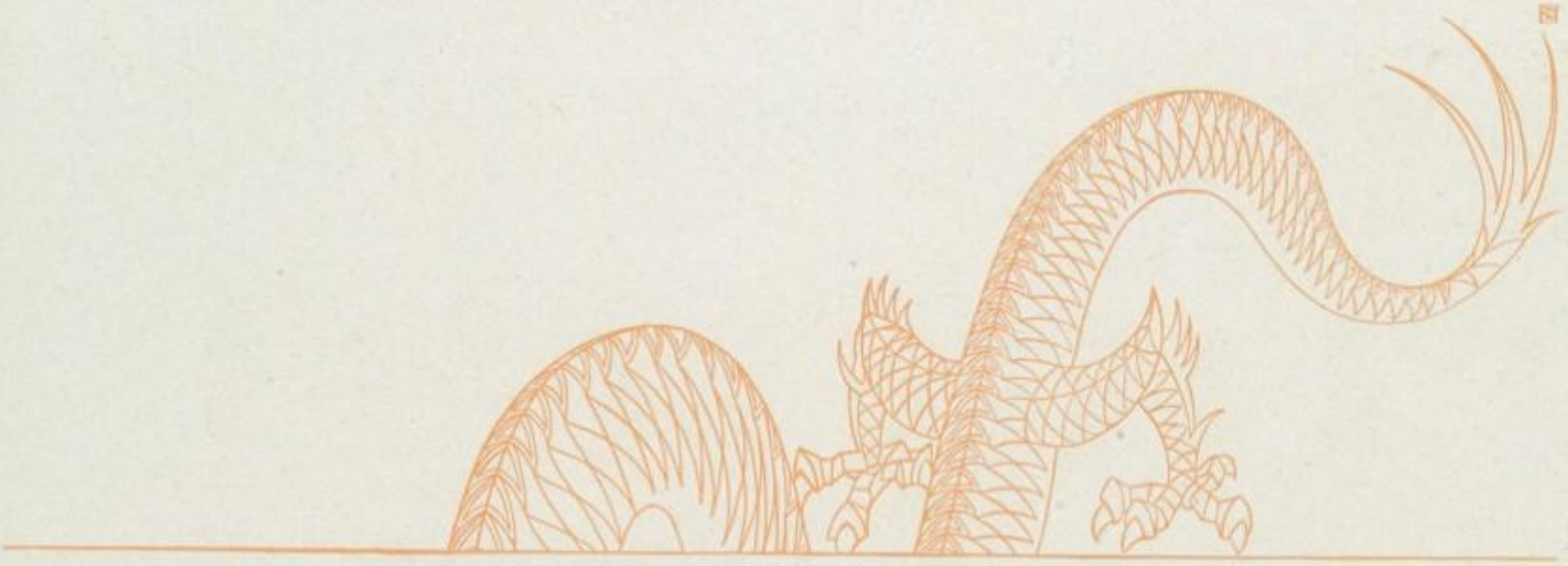

# If Germs were Huge as Dragons

If germs as huge as dragons roamed your rugs, with what awe you would regard the instrument which devoured them! But germs are none the less terrifying because they are infinitely small. Nor is the marvel less because The Hoover removes them so easily.

Rather it is greater, for the ability of The Hoover to gather up, in its cleaning, millions of these germs only shows how thoroughly it removes *all* types of dirt from your floor coverings.

This it does through a combination of three separate cleaning principles, beating and sweeping and suction. The most remarkable of the three is the exclusive beating principle—"Positive Agitation."

It enables The Hoover to remove more *dirt per minute* than any other cleaner.

Ask your local Hoover dealer for a home demonstration of "Positive Agitation." Three Hoover models, $59.50, $75 and $135. Only $6.25 down. Allowance for old cleaners.

THE HOOVER CO. NORTH CANTON, OHIO

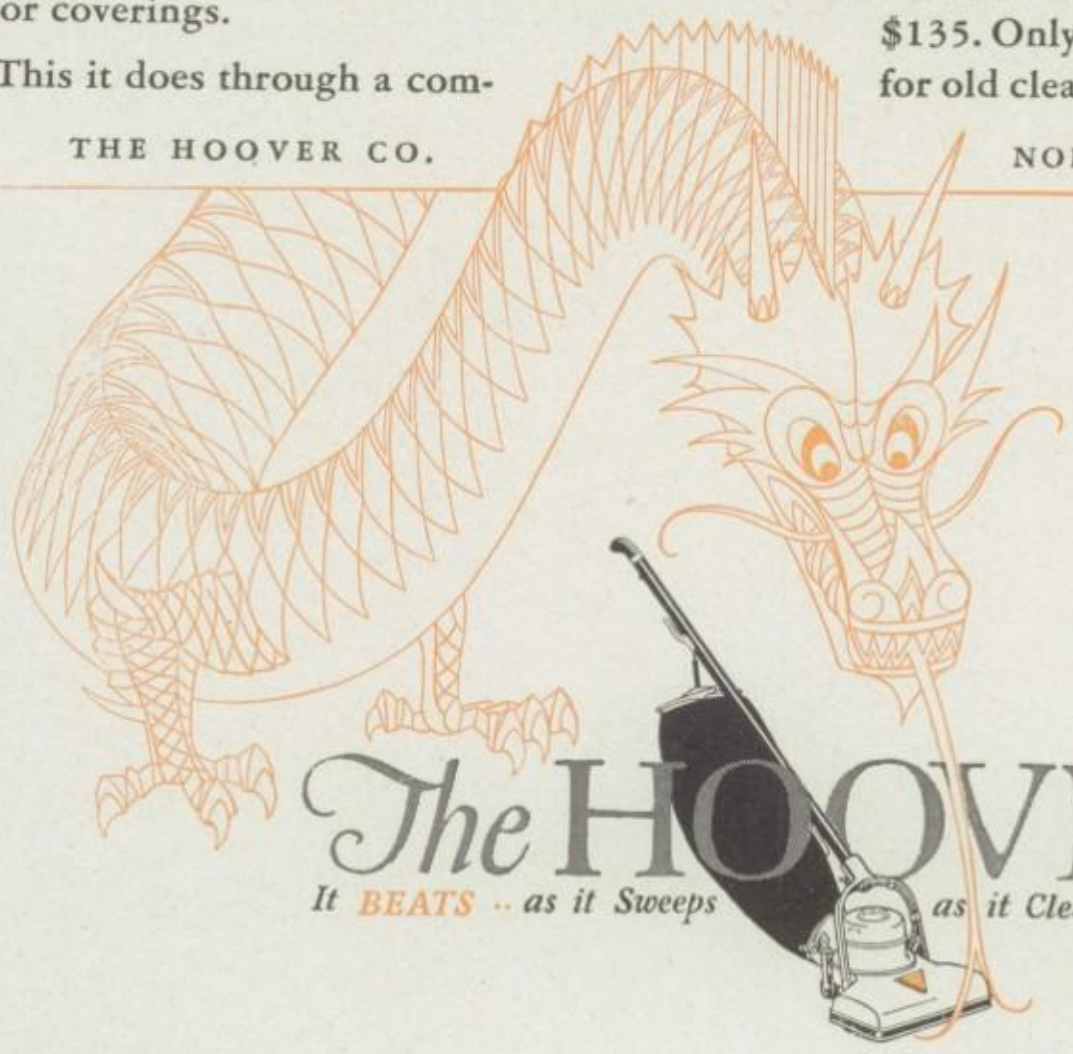

more d.p.m. —DIRT PER MINUTE

The accurate measure of electric cleaner efficiency is dirt per minute

The HOOVER

*It BEATS as it Sweeps as it Cleans* Reg. Trade Mark

© 1929, The Hoover Co.

WE ARE TALKING ABOUT
YOUR BUSINESS
WHATEVER your business may be—manufacturing, distributing, financing or serving — its successful operation depends upon the hundreds of easily destroyed valuable papers and records that you are using daily. There is only one secure place for such instruments of business and that is in a fire resistive safe.
We have designed and perfected modern fire resistive safes for your business and there is a size and style to fit your particular needs, labeled by the Underwriters' Laboratories.
You cannot afford to gamble with fire — it will destroy in a few minutes what it has taken you years to build.
Call in a Diebold Specialist today—your fire may happen tomorrow.
DIEBOLD SAFE & LOCK CO.
Canton, Ohio
Represented in Leading Cities in U. S. A. and Canada
DIEBOLD SAFE
ASK YOUR BANKER

# SENIOR CALENDAR

## SEPTEMBER

4. School days, school days, "dear" old golden rule days.

5. The Sophomores need a sixth sense, a sense of direction.

7. The students maintain their rights this year. They get out for the Fair.

10. Mr. Fretz lectures on flirtation. He commends class of '29 on its judgment concerning this matter.

11. How I'd like to go a fishin' on a bright summer's day and let my little tootsies play in aqua.

13. We geniuses condescend to take advice from alumni.

14. Just another day wasted away trying for graduation.

15. Football proteges again block traffic.

16. Rain or shine we'll see it through.

19. Miss Lutz warns us of equinoctials.

21. Rally! Looks good.

22. East Liverpool 0. McKinley 26.

24. Gosh! what a dry day.

25. American History photoplays begin and from all accounts they'll cause our downfall.

26. We have several expert politicians in our class. We've notified Hoover that in case he needs any assistance, ask us.

27. Much excitement! Our chemists had an explosion. Oxygen burned.

29. Akron Central 13. McKinley 20.

## OCTOBER

1. Monthly campaign opens.

3. Blessed be the Junior Assembly for it gives a seventh bell study which is much needed by all.

5. Ability—Responsibility—Ego. Are you?

6. Lab out for season. Yet a victory—Akron South 0. McKinley 33.

PRODUCED WITH THE AID OF ALL THE SCIENCE, ALL THE ARTS AND ALL THE CRAFTSMANSHIP THAT THE AGES HAVE TAUGHT MANKIND, THE MODERN PACKARD FITTINGLY TYPIFIES THE WHOLE RANGE OF HUMAN ACHIEVEMENT.

THE SHARPE MOTOR COMPANY

THE
MONTHLY STAFF
*for* 1930

*Urges the support of the student body and the co-operation of the advertisers*

8. Damp atmosphere. [Six weeks test.]
9. The Senior Class project ought to be traffic lights in the halls.
10. Who is Jane?
12. Columbus Day.
13. Unlucky day. It's going to Rayen today.
15. Famous defeat of students by Miss Bair.
17. No hope of recovery. The victims are seeing red.
19. Rally! At's the spirit, McKinley!
20. Steubenville 13, McKinley 13. It was a real victory.
24. Miss Lutz denounces pets. Girls wonder how long this will last.
25. Senior Mask. Big success.
26. Holiday—teachers in Cleveland.
27. Football team plays its first muddy game. Youngstown East 0, McKinley 19.
31. All Sophomores stay in because the goblins are out tonight.

Cadillac · La Salle

Congratulations
*and best wishes to the class of* 1929

*The*
TOWELL CADILLAC
*Company*
715 Tuscarawas St., W.
Dial 5145

Oakland · Pontiac

NOVEMBER

1. Miss Haverstack on Here and Hereafter.
2. Booster Boy and Girl Party.
3. Alliance 0. McKinley 32.
5. Junius Ferrall, famous woman-hater, received a love letter from one of the fairer sex.
6. Election Day. Next Presidential Election we Seniors will show the public how it ought to be done.
7. Hoover! Hoover! Hoover's the man.
9. Armistice Day celebration.
10. Just another football game.
12. Armistice Day.
14. The posts on third floor got in John Willig's road today.
17. Steele 0. Canton 32.
19. The Steele men gained consciousness today.
21. The first of Senior contests opened today. Sale of operetta tickets.

# Hercules Motors Corporation

of

CANTON, OHIO

*Builders of*

## HEAVY DUTY

*Four and Six Cylinder*

## Engines *and* Power Units

*for*

Commercial Vehicles
Contracting and Road Building Machinery
General Industrial Equipment
Agricultural Implements
Oil Field Purposes
Marine Conversions
Etc.

# Hercules Engines

Our
Compliments
*to the Class of*
*1929*

C. D. SPIKER
(*Incorporated*)
710 Tuscarawas St., W.

STRAND

*Home of*

VITAPHONE

MOVIETONE

PHOTOPHONE

TALKING PICTURES

22. McKinley night at Loew's.

23. Rally and parade. Whoopee!

24. Massillon 0. Canton 7.

27. Football team get "comps."

28. What a fuss they make over a mere seven points.

30. Thanksgiving.

DECEMBER

3. We all feel better after a good feed.

6. Record-breaking ticket sale.

7-8. Robin Hood, Inc.

11. Dreary day.

14. 304 gets first prize for operetta tickets.

17. Assembly for football awards. We have two legs on the Stark Co. Championship Cup.

21. Columbus East 30, Canton 35.

22. Leaders' Dance. We appreciate a good floor now.

25. Santa Claus Day.

27. Columbus Central 30. Canton 41.

28. Quill and Scroll Party.

JANUARY

1. New Year's.

4. Dayton 41. Canton 42.

7. Vacation over for another year.

8. Seniors started to collect Rogues Galleries.

9. Miss Heinrichs learns they purify H2O by flirtation.

11. Akron South 34. Canton 37.

12. McKinley should DO VERY well the next time.

14. Some cold weather.

15. Mary Long sang a solo and the fourth bell Latin class joined in the chorus. The song was "I Opened the Window and in Flu Enza."

16. Snow! And how.

18. Alliance 27. Canton 33.

19. Akron Central 21. Canton 29.

The Equitable Life Assurance Society
of the United States Will Teach You to Save
*Write to*
EFFLO B. PROCTOR
806 Brant Bldg. or Phone 3-5200
For a Copy of "A Self Quiz"

ACHIEVEMENT

WE CONGRATULATE the graduates of the 1929 McKinley High School Class. May you succeed in attaining those high ambitions which you now foster.

To the undergraduates we also extend our compliments and hope that you will be numbered among the future graduates of McKinley High.

THE REPOSITORY
*For 114 Years a Dependable Canton Institution*

The TUEC Installed Vacuum Cleaning System

*Protects the health of students at Mc Kinley High School by providing the only Sanitary System of Cleaning known to present-day science.*

Manufactured by
The UNITED ELECTRIC Company
Canton, Ohio

*You have our best wishes*

*Class of 1929*

Remember, in every walk of life,
Stadiums are fitting companions

*The*
**STADIUM**
*Shoe*

333 Tuscarawas St., East

22. No absence. Exemptions announced.

23-24. Exams. What a drag.

25. Massillon 17. Canton 32.

26. New Philadelphia 11. Canton 45.

29. McKinley's birthday.

31. Last day of this month.

—

FEBRUARY

1. Collinwood 19. Canton 30.

2. East Liverpool 34. Canton 41.

8. Glenville 13. Canton 32.

9. Senior Valentine Party. Bud Quayle took first in diving at district meet.

11. Annual campaign opened.

12. Lincoln Memorial Assembly.

14. Valentine's Day. Miss Hawkins' wedding.

15. Alliance 28. Canton 36.

16. Youngstown South 23. Canton 47.

18. This started courtesy week.

21. Day before Washington's birthday.

22. The celebrated day.

23. Warren 20. Canton 58.

25. 304 sold an Annual today.

—

MARCH

2. Akron East bowed to McKinley in the second combat. Rayen High went down for McKinley in the finals of this tourney. [With apologies to Rep.]

4. Spring is just around the corner but the corner keeps moving away.

6. Some bright soul reported a robin.

8. McKinley retaliates defeating Lorraine.

9. Much excitement! McKinley beat South 21-14. We brought home a trophy. Swimming team beat Carnegie Tech Freshmen.

11. Yale 22. Harvard 26. There was no defeat.

13. Believe it or not.

WYLER BROS.
DAIRY

1101 SECOND ST., N. E.

MEETING THE DEMAND
FOR THE FINEST

The Dannemiller Grocery
Company
200 Cherry Ave., S. E.

*Compliments*

*of*

E. T. CUSACK
*Jeweler*
Cleve. Ave., at Second St., N.W.
CANTON, OHIO

STARK COUNTY'S GREATEST STORE

Largest Varieties
Lowest Prices

STARK DRY GOODS
209-219 E. Tuscarawas St. CANTON, OHIO

IT'S NEVER
"TOO LATE" TO LEARN

*"It's Smart"*
*To be Thrifty*

START TODAY
Learn to be
THRIFTY
Join the Crowds of Thrifty Shoppers who "*Have learned*"
TO SAVE
By Buying at Canton's Great
"*low-price*" Store
*"Everybody's Store"*

CANTON
DRY GOODS COMPANY
Cor. E. Tusc. and Walnut Sts.

WAGNER MARKET

FRED CROUCH, McK. '27

*Handling the Best in Butter and Eggs*

WILLOWBROOK BUTTER

Fred Crouch's Stand

14. Rally—well, we're all set.
15. The best high school created never turned out a perfect team.
16. The Home March.
18. Rumor certainly did his share of dirt.
20. All walking dates seventh bell are taboo.
21. First day of spring. Well, it doesn't feel like autumn breezes.
22. Girls swimming team have their first meet at Mansfield.
27. Evil Wednesday.
29. Good Friday.

—

APRIL

1. We can't March—it's April now.
8. Back for the last lap.
10. Intramural track was a snap for Seniors.
11. A young man's fancy hasn't had enough warm weather to blossom forth with love yet.
12. Senior Farewell Party.
15. Rex Alexander implores Miss Lutz to arbitrate with Mr. Metzger for him.
16. Don Hummel humped over the bar for a new pole vaulting record.
17. Athletic Banquet.
20. McKinley took the track meet from Akron South. Staff Dance. Lovely party!
22. April showers bring May be flowers.
25. National Honor Society installation.
26. Gym exhibition. Lot'a Janes in it too.
27. Triangular meet. McKinley had the long side.
29. Hail! Hail! Is that all it ever does?

—

MAY

1. Spring would be but dreary weather had we nothing else but school.
2. Ginny doesn't cross "The Bridge" when she comes to him.

The ENERGINE Dry Cleaners

*The* TROY LAUNDRY *and* Dry Cleaning *Company*

207 Cleveland Avenue, Northwest CANTON, OHIO

:-: Any Drug Store Sells :-:

Drugs, Cosmetics, Candies
Stationery
Cameras, Etc.

*But Not Everyone Sells the Quality Goods*

*That Made*

ROTH & HUG'S

*Canton's Best Drug Stores*

HORTON'S

(Incorporated)

225 Cleveland Ave., N. W.

*Women's and Children's Shoes*

For All Occasions

The United Metal Products *Company*

*Shared in the construction of* McKINLEY HIGH SCHOOL *by furnishing the Hollow Metal Entrance Doors.*

We now welcome this opportunity to wish the CLASS *of* 1929 that full measure of success in life toward which your steps have been so well directed by one of the finest high schools in this country.

6. The penny is mightier than the sword says the Senior as graduation draws near.

8. Much love light in the eyes of pupils and a few faculty too.

10. Bill Bruce put 2 and 2 together and got 22.

14. Full many a flower is born to blush unseen under rouge.

17-18. "Twelfth Night" as presented by the Senior class.

20. Still less work being done if that's possible.

22. 237,600 more seconds of school.

24. Our Glee Club just announced the result of the gabbing race. There were seven tie for first place.

28. It's never too late for Allen to keep an appointment says Peach as she turns back her watch two hours.

—

JUNE

1. Junior-Senior Reception. Scrumptuous affair—it was!

3-4. Ours but to make reply,
Ours but to reason why,
Ours not to do and die.
Thus repeateth everyone before he enters the exam room.

7. Class night.

9. Baccalaureate.

10. Class picnic.

12. Commencement. Farewell buddies. Good luck to you all!

CONGRATULATIONS
*and*
BEST WISHES FOR FUTURE SUCCESS
*to the Class of '29*
SHERER'S SODA GRILL
Ice Cream, Sodas, Lunches, Salads, Sandwiches, Candies, Novelties
"QUALITY ABOVE ALL"

NOAKER'S
*Better*
ICE CREAM

EDWIN H. WALKER CONST. CO.
*Incorporated*
*"Builders of Repute"*
Offices 233 Zinninger Bldg. Dial 7709

Compliments

*Canton's Finest*

DE-LUXE CAB

Dial

5333

5 Ride for the Price of 1

GOOD LUCK
*to You, Class of '29*

May the years ahead find you as bright and cheerful, and successful, as you are on *this*, your graduation day.

THURIN'S

Floor Coverings, Furniture, Draperies, Lamps

Thurin Bldg. 524 Market Ave., N.

# *The* CLASS *of '29*

Abood, Edna, 826 Cherry Ave., N. E.
Adams, Kenneth, 205 Shorb Ave., N. W.
Ake, Arthur, 2044 Tuscarawas St., E.
Alexander, Rex, 2325 Twelfth St., S. W.
Albright, Jane, 712 Jones Ct., N. W.
Allenbaugh, Maxine, 311 Hazlette Ave., N. W.
Alward, Janice, 403 Broad Ave., N. W.
Anderson, Eleanor, 130 Arlington Ave., N. W.
Andorka, Joe, 2025 Seventeenth St., N. E.
Ansell, Agnes, 610 Market Ave., N.
Anthony, Florence, R. F. D. No. 4, Louisville, Ohio.
Armogida, Catherine, 718 Lawrence Rd., N. E.
Armstrong, Kenneth, 816 Fourth St., N. W.
Artman, Dorothy, 816 Brown Ave., N. W.
Auld, Gaile, 1730 Third St., S. E.
Auld, Walter, 1730 Third St., S. E.

## B

Baker, Helen, 1383 Park Ave., S. W.
Bailey, Glenn, R. D. No. 2, Thirty-Second St., N. W.
Bartholomew, Alice, R. F. D. No. 1.
Bassinger, DeVere, 605 Clarendon Ave., N. W.
Bate, Dorothy, 1315 Woodward Pl., N. W.
Bates, Hilda, 707 Twenty-Third St., N. W.
Baxter, Joe, 939 Wertz Ave., S. W.
Beamer, Lisle, 642 Prospect Ave., S. W.
Beebe, Richard, 1524 Eleventh St., S. W.
Beebout, Pauline, 912 Oby Pl., N. W.
Becker, Howard, 1116 Harrison Ave., S. W.
Beidler, Clarence, 927 Dueber Ave., S. W.
Bellew, Richard, 1106 Tuscarawas St., W.
Benson, Helen, 427 Brown Ave., N. W.
Benson, Willard, 1222 Thirteenth St., N. W.
Besselman, Lawrence, 1327 Twenty-Third St., N. E.
Betz, Elsie, 1108 Fourth St., N. E.
Betzler, Chalmer, 2306 Indiana Way, N. E.
Birnoski, Zeek, 417 Webster Ave., N. E.
Blake, Mildred, 509 Bedford Ave., N. W.
Blanc, Hazel, 2237 Tuscarawas St., E.
Blanchard, Virginia, 3209 Seventh St., S. W.
Blattert, Esther, 821 Brown Ave., N. W.
Blazer, Marjorie, 1240 Shriver Ave., N. E.
Blon, Helen, 812 Nineteenth St., N. W.
Blythe, Robert, 814 Sixth St., N. W.
Bohrer, Evelyn, 1140 Broad Ave., N. W.
Bordner, Florence, 825 Fourteenth St., N. W.
Born, Helen, 1012 Prospect Ave., S. W.
Bors, Frank, 2245 Fifteenth St., N. E.
Bosley, Harold, 717 Clarendon Ave., N. W.
Botdorf, Pauline, 526 Schroyer Ave., S. W.

# To CANTON'S YOUTH

## Whom We Believe In

SO LIVE that your after self—the man you ought to be—may in his time be possible and actual. Far away in the thirties, the forties, the fifties of the Twentieth Century, he is awaiting his turn. His body, his brain, his soul are in your boyish hands. He cannot help himself. What will you leave for him? Will it be a brain unspoiled by lust or dissipation, a mind trained to think and act, a nervous system true as a dial in its response to the truth about you? Will you, Boy of Today, let him come as a man among men in his time, or will you throw away his inheritance before he has had the chance to touch it? Will you let him come, taking your place, gaining through your experience, happy in your friendships, hallowed through your joys, building on them his own, or will you fling his hope away, decreeing, wanton-like, the man you might have been shall never be?

*—David Starr Jordan*

Respectfully,

THE ROTARY CLUB
*of* CANTON, O.

SCHRAM-ROSSITER
CRAWFORD CO.

BUILDERS
HEAVY HARDWARE

Lowe Brothers Paints, Varnishes,
Fishing Tackle

Golf Supplies, Guns and Ammunition, Schlage—Locks—Yale.

430 MARKET AVENUE, *North*
Dial 3-2408 Dial 3-2408

TODD'S

821 Market Avenue, *North*

NOAKER'S ICE CREAM
*Served as You Like It*

Full line of candies, school Supplies and toilet articles.

*Agency for*
Whitman's *and* Bunte Chocolates

FILMS AND FILM DEVELOPING

Boyce, Gretchen, 1335 Louisiana Ave., N. W.
Bresson, Lyrel, 1324 Fifth St., N. W.
Bresson, Nathaniel, 1324 Fifth St., N. W.
Bridge, Robert, 912 Tuscarawas St., W.
Brown, Clara, 1340 Woodland Ave., N. W.
Brownsberger, Harry, 1121 Lawrence Rd., N. E.
Brubach, Francis, 343 Bedford Ave., N. W.
Bruce, William, 2816 Second St., N. W.
Burnside, Bernice, 1009 Third St., N. W.
Byham, Leonard, 631 Lawrence Rd., N. E.

## C

Calhoun, Mildred, 1133 Fulton Rd., N. W.
Calkins, Lois, 427 Fifth St., N. W.
Callahan, Marion, 801 Sixth St., N. W.
Campbell, Deane, 1425 Woodland Ave., N. W.
Carpenter, Harold, 1956 Third St., S. E.
Carr, Lois, 2218 Eleventh St., S. W.
Cerrato, Dan, 1800 Second St., S. E.
Chaffee, Helen, 1225 Cleveland Ave., N. W.
Clapper, Ruth, 2007 Frazer Ave., N. W.
Clark, Chester, 111 Reynolds Pl., S. W.
Clark, James, 1400 Market Ave., N.
Cleland, Earl, Magnolia, Ohio.
Cole, Gladys, Forty-Second St., N. W., R. D. No. 2.
Converse, Bernice, 1429 Ridgeway Ave., N. W.
Copthorne, Geneva, 2716 Ivanhoe Ave., N. W.
Cox, Florence, Jackson Lane, Massillon, Ohio.
Cranston, Margaret, 218 Seventeenth St., N. E.
Creighton, Albert, Waynesburg, Ohio.
Criqui, Francis, 323 Broad Ave., N. W.
Criswell, Romaine, El Prado Pl., R. D. No. 2.
Culp, Dale, 2040 Tuscarawas St., E.
Culp, Howard, 3207 Seventh St., S. W.
Curry, Evelyn, 1320 Fourteenth St., N. W.
Corrozza, Nesta, 1429 Sycamore Ave., S. E.
Cordrey, John, 123 Arlington Ave., S. W.

## D

Daberko, Bernette, 916 Eighth St., N. W.
Daberko, Bernice, 916 Eighth St., N. W.
Darr, Emma, Magnolia, Ohio.
Darr, James, 1609 Arnold Ave., N. W.
Davidson, Algine, 1024 Prospect Ave., S. W.
Davis, Ethel, 2100 Tuscarawas St., E.
Davis, Kathryn, 809 Tenth St., N. W.
Davis, Ruth, 238 Bedford Ave., S. W.
Davison, Alfred, Magnolia, Ohio.
Deal, Pauline, 3306 Tuscarawas St., W.
DeGarmo, Ruth, 857 Bender Ct., N. E.
Delap, Helen, East Canton, Ohio.
Dempsey, Zella, 1543 St. Elmo Ave., N. E.

Artists' Materials *and* Drawing Supplies

*A Complete Line of*

Johnston's Paint Products, Oil Colors, Water Colors, Show Card Colors, Fabric Paints, Card Board, Lacquers, Enamels, Easels, Academy Board, Brushes

SPECIAL GIFT SETS FOR THE HOLIDAY SEASON

The Canton Paint & Glass Co.

Phone 3-2606

205 Cleveland Ave., S. W., CANTON, OHIO

BRICK HOMES OF DISTINCTION

Prospective Builders will be interested in the new and colorful types of Face Brick

High quality, brilliant in color and adapted to any types of buildings

"METRO" Mat-Tex
"METRO" Smooth Colonial
"METRO" Taverns
"METRO" Ver-Tex
"METRO" English Art
"METRO" Georgians

*Samples on display at our office*

*The* METROPOLITAN PAVING BRICK *Co.*

Renkert Building

CANTON, OHIO

We Trade Your OLD Furniture In on NEW

*Canton's Bargain Furniture House*

*The* ECONOMY FURNITURE *Co.*

A Visit Will Convince You

217-219 Court Avenue, N. W.

Canton, Ohio

Congratulations
*to the Class*
*of '29*
▽

*The*
Schory & Schellhase
*Coal and Ice Co.*

Compliments
*of*

*The*
Shaeffer - Black
*Company*

Delp, Janet, 1515 Miami Ct., N. E.
Devis, Herbert, 2616 Rosewood Pl., N. W.
DeVol, Frank, 1227 Seventeenth St., N. W.
DeVolt, Alfred, 2108 Sixth St., S. W.
DeYarmon, Howard, 211 High Ave., N. W.
Dickerhofe, Lucille, 625 Raymond Ct., S. W.
Diekmann, Doris, R. D. No. 1, Navarre, Ohio.
Dippi, Raymond, 2312 Navarre Rd., S. W.
Downes, Arthur, Magnolia, Ohio.
Dudley, Lillian, 1444 Shriver Ave., N. E.
Dunfee, Phyllis, 1100 Fourteenth St., N. E.

## E

Earenfight, William, 1316 Sixteenth St., N. W.
Easterman, Edna, 2124 Third St., N. E.
Ebel, Pauline, 230 Sixteenth St., N. W.
Eberhart, Winfield, 1111 Oby Pl., N. W.
Eder, Frank, 2311 Maple Ave., N. E.
Eicher, Lucille, R. F. D. No. 2.
English, Virginia, 702 Twenty-Second St., N. E.
Esmont, Helen, 1017 Struble Ave., N. E.
Espenschied, Wilbur, 1104 Greenfield Ave., S. W.
Evans, Eleanor, 1380 Market Ave., N.
Evansitch, Catherine, 2346 Seventeenth St., N. E.
Everhard, Margaret, Raff Rd., S. W.
Eutzley, Olen, 2923 Harrisburg Rd., N. E.
Exline, Martha, 2505 Market Ave., S.

## F

Fortune, Ella, R. F. D. No. 6.
Farwick, Harry, 1117 Eighth St., N. W.
Fawcett, Ben, 1026 Market Ave., N.
Fehlman, Richard, 2910 Seventh St., N. W.
Feightner, Beulah, 608 Cleveland Ave., S. W.
Ferrall, Junius, 808 Thirteenth St., N. W.
Ferraro, Elizabeth, 1006 Liberty Ave., S. E.
Fike, Virginia, 1224 Dougherty Pl., N. W.
Filson, Phyllis, 1315 Seventh St., N. W.
Fish, Wesley, 907 Lawn Ave., S. W.
Fladung, Catherine, 2608 Gilbert Ave., N. E.
Fleischer, Kathryn, 212 Harrison Ave., S. W.
Fletcher, Frances, R. D. No. 1.
Flowers, Bertha, 208 Fifth St., N. E.
Forrest, Charles, 1530 Banner Ct., N. W.
Foss, Mary, 1205 Nineteenth St., N. W.
Foss, Robert, 1205 Nineteenth St., N. W.
Frank, Dolores, 801 Harriet Ave., N. W.
Frank, Paul, 1014 Fifth St., S. W.
Franz, Alma, 807 Bedford Ave., N. W.
Fraunfelter, John, 1603 Market Ave., N.
Fravel, Harry, 331 Clarendon Ave., N. W.
Frederick, Paul, 539 Third St., N. W.

A STRIKING illustration of the growth of modern photography is the ability of our artists to bring out the personality of the subject. This is always a special feature with us.

PARKER STUDIO, *Inc.*
Market Ave., N., at Third St.
Dial 2-1103

RIEF'S STUDIO
203 Sixth St., N. W.
Dial 2-0808

N. E. COOMBS STUDIO
208 Market Avenue, S.
Dial 8408

THE LUCERNE STUDIO
424 Market Avenue, N.
Dial 2-8607

HERTZLER STUDIO, *Inc.*
Harris Arcade Bldg.
Dial 7007

C. C. LESTER STUDIO
Citizens Bank Bldg.
Dial 2-1707

*The Perfect Gift*

*for*

GRADUATION

*a*

WRIST WATCH

*from*

R U D D ' S

*The Square Jewelers*

115 E. Tuscarawas at Market

*When you think of flowers,*
*think of*
Wm. F. Raebel

RAEBEL'S
212 Third St., N. W.
CANTON, OHIO
Phone 3-6307
*Where Floristry is an Art, not merely a business*

Frisch, Beatrice, 1121 Highland Rd., N. E.
Fulton, Frieda, 2921 Second St., N. W.

## G

Gaetano, Lillian, 3012 Glenn Pl., N.W.
Garwood, Ethel, 1103 Sixteenth St., N. E.
Geib, Dorothy, R. F. D. No. 2.
Geiser, Mary, 1138 Concord Ave., S. W.
Gennett, Arthur, 613 Madison Ave., S. E.
Gerber, Kathleen, 607 Hartung Pl., N. E.
Gibbs, Emma, 1711 Tuscarawas St., E.
Giles, Virginia, 1217 Plain Ave., N. E.
Gills, Rose, 2911 Sixth St., S. W.
Girard, Rose Mary, 1460 Ninth St., N. E.
Glaser, Laura, 1307 Logan Ave., N. W.
Glenn, Arnetta, 1129 Cherry Ave., S. E.
Gloss, Mabel, 2722 Ninth St., S. W.
Goodwin, Dora, 1321 Plain Ave., N. E.
Gould, Elsie, 802 Third St., N. W.
Graber, Albert, East Canton, Ohio.
Graening, Wendell, 451 Waynesburg Rd., S. E.
Grant, Hazel, 927 Francis Ct., N. E.
Green, Dorothy, 2153 Tuscarawas St., E.
Grossman, Archie, 1616 Vassar Ct., N. W.
Grove, Evelyn, 1205 Fourth St., N. E.
Guenther, Otto, North Canton, Ohio.

## H

Haas, Muriel, 402 Fifth St., S. W.
Hambuechen, Coletta, 204 Arlington Ave., S. W.
Hammers, Evelyn, 1836 Woodland Ave., N. W.
Hanlin, Nan, 211 Exeter Ave., S. W.
Hanna, Jack, 1256 Logan Ave., N. W.
Hanna, Lois, 911 Twelfth St., N. E.
Harman, Marian, 140 Smith Ave., N. W.
Harter, Dorothy, East Canton, Ohio.
Harter, Dorothy, 1505 Fourth St., N. E.
Hartman, Edward, 1620 Frazer Ave., N. W.
Hawk, Marjorie, 416 Eighteenth St., N. W.
Haynam, Lillian, 230 Clarendon Ave., S. W.
Hediger, Twila, 2152 Second St., N. E.
Heffelfinger, Donald, 723 Walnut Ave., N. E.
Helfrich, Raymond, 513 Eleventh St., N. W.
Dorothy Hennessey, 623 Union Ave., S. W.
Heropulos, Nufre, 2029 Harrison Ave., S. W.
Herrold, Richard, North Canton Rd.
Hershberger, Lillian, 801 Plymouth Ct., N. W.
Hess, Bettie, 2002 Kirk Ct., N. W.
Hertel, Marguerite, 3037 Seventh St., S. W.
Hewines, Mae, 1117 Cottage Pl., N. W.
Hexamer, Adell, 1701 Edwards Ave., N. E.
Higgons, Mildred, 1122 Twelfth St., N. E.

STALEY AGENCY CO.

"ONAHOM"

*Realtors and Insurance Agents*

Brant Building CANTON, OHIO

Congratulations

*and best wishes to the*

*Graduating*

*Class*

▽

*The* EDGEFIELD COAL *Company*

913 Renkert Building

CANTON, OHIO

O. W. Renkert, *President* John Wynn, Jr., *Manager*

GUSSETT BOILER *and* WELDING WORKS

***Boiler Makers and Erectors,***

***Electric or Acetylene Welding***

1140 Marion Ave., S. W. Dial 3-3190 CANTON, OHIO

*Make the*

*1 9 3 0*

Annual Campaign

*a*

*Success*

Hockenberger, Glen, 2908 Fourth St., N. W.
Hodnick, Barbara, 1916 Eighth St., S. E.
Holek, Rose, 1417 Shriver Ave., N. E.
Holstrom, Bertel, 1516 Irwin Pl., N. E.
Homer, Mary, Dunn Ave., R. D. No. 2.
Hoover, Helen, 199 Wertz Ave., N. W.
Horst, Paul, R. F. D. No. 3.
Houze, Helen, 2614 Fourth St., N. W.
Howenstine, Herbert, 701 Dueber Ave., S. W.
Huberty, Vesta, 409 Gilmore Ave., N. W.
Hug, Alward, 607 Maryland Ave., S. W.
Huge, Paul, 1375 McKinley Ave., S. W.
Hummel, Donald, 1000 Clarendon Ave., S. W.
Hunter, Wilkie, Cottage 19, Meyer's Lake.
Huntsberger, Clara L., R. D. No. 4, Massillon, Ohio.
Hutchison, Paul, 1306 St. Elmo Ave., N. E.
Hutter, Donald, 316 Hartford Ave., S. E.
Hutter, James, 316 Hartford Ave., S. E.

## I

Ingold, Donald, 1223 Spring Ave., N. E.

## J

Jaap, Robert, 2613 Eleventh St., S. W.
Jackson, Carl, 1145 Broad Ave., N. W.
Jackson, Payne, 1241 Maryland Ave., S. W.
Jervis, Margaret, 2711 Twelfth St., S. W.
Johnston, Hester Jane, 817 Twelfth St., N. E.
Johnson, Homer, 614 Cleveland Ave., S. W.
Johnston, Ida Mae, 120 Hartford Ave., N. E.
Johnson, LaVerne, 1118 Eighteenth St., N. W.
Johnston, Mildred, 321 Belden Ave., S. E.
Johnson, Venetia, 1315 Twenty-Second St., N. W.
Jones, Gladys, 2345 Tuscarawas St., E.
Joseph, Jack, 1529 Harvard Ave., N. W.
Julian, Anthony, 1841 Penn Pl., N. E.

## K

Kapper, Helen, 813 Ninth St., S. W.
Katin, Gertrude, 525 Dewalt Ave., N. W.
Kaufman, Emma, 2809 Tuscarawas St., W.
Keck, Edward, 1309 Twelfth St., N. W.
Kell, Bessie, 3311 Twelfth St., S. W.
Kell, Donald, 1919 Fifteenth St., S. W.
Kennedy, James, 2021 Seventeenth St., N. E.
Kerstetter, Atlee, 1954 Fourth St., N. E.
King, Romayne, 2907 Sixth St., N. W.
Kisner, Dolores, 907 Spring Ave., N. E.
Kirk, James, 129 Arlington Ave., N. W.
Klingaman, Mildred, 822 Marion Ave., S. W.
Kogel, Joe, 715 Arlington Ave., S. W.
Kress, Miriam, 900 Twelfth St., N. E.

Dial 2-0107 Night 3-5276

Twenty-nine years' experience in civil and criminal cases for the city of Canton. Absolutely honest and reliable. Evidence secured in accident or damage cases. Correspondents in all parts of the world.

S

P.W. Riffle Secret Service

311 Canton Bank & Trust Bldg.

CANTON, OHIO

# When You Read This

REMEMBER that your goal in life, your objective that your four years here at school will help you to attain, will depend upon your physical being also. Why not continue the sports and the physical activities that have been the source of a great part of your school fun right down at the Y?

A summer membership will permit you to enjoy a refreshing shower, an invigorating swim and all the "Indoor" or base and hand ball you have time for during the warm summer months.

You can have complete gym and pool privileges with the same old crowd for the very reasonable sum of five dollars.

Why not organize a Y group now and when the other fellows are sweltering there will always be that cool inviting pool awaiting you and your gang right here in town.

Remember also that it won't be long before the Y camp opens. No details are necessary when it comes to a Y camp, just as no event in a regular fellow's life can quite equal those cherished hours spent at Turkeyfoot every year.

Decide now to line up your friends. Complete information awaits you on any and all Y activities at the desk.

*Good Health Demands Consistent Exercise*
*Exercise Thru Play Is Most Beneficial*

CANTON'S LEADING
MILLINERY STORE

Neal's

Hats for the Girl Graduate

*Style, Quality, Variety*

500 Market Ave., N.
Loew Theater Bldg.

A. L.
OSCAR
*Extends Compliments to the* GRADUATING CLASS *of* 1929

200-204
Tuscarawas Street
East

Krynock, Stephen, 1206 Park Ave., S. W.
Kuemerle, Clifford, R. D. No. 2, East Canton, Ohio.
Kutrieb, Howard, 432 Wallace Ave., S. E.

## L

Little, Mary, 1343 St. Elmo Ave., N. E.
Lab, John, 926 Dueber Ave., S. W.
Landes, Raymond, R. D. No. 4.
Lantz, Marjorie, 1220 Fourteenth St., N. W.
Lantz, Sara, R. D. No. 5, Louisville, Ohio.
Lamb, Margaret, 826 Twelfth St., N. W.
Lape, John, 1339 Arnold Ave., N. W.
Laster, Lois, 1404 Fourth St., S. E.
Lee, Wayne, 1512 Parkhill Pl., N. E.
Lehman, Charles, 2615 Tenth St., S. W.
Lehr, Mary, 3122 Seventh St., S. W.
Leidtke, Goldie, 1621 Second St., N. E.
Leighley, Lillian, 1116 Spring Ave., N. E.
Lemley, Doris, 1422 Plain Ave., N. E.
Leper, John, 803 Liberty Ave., S. E.
Leubitz, Sam, 921 Mahoning Rd., N. E.
Liber, Esther, 1018 Clarendon Ave., S. W.
Liber, Paul, 312 Eighth St., S. W.
Lieber, Maurice, 606 Shorb Ave., N. W.
Light, Doris, 707 Clarendon Ave., S. W.
Lindberg, Paul, 1124 Piedmont Ave., N. E.
Locy, Dorotha, 1123 Tuscarawas St., W.
Long, Mary, 305 Twenty-Second St., N. W.
Long, Roy, 1446 Ridge Rd., N. W.
Loomis, Willard, Canton-Massillon Rd.
Lombardi, Tony, 1251 Harrison Ave., S. W.
Lucas, Evelyn, 212 Warner Rd., S. E.
Luethi, Evelyn, Culver Rd., N. W.
Lundy, Catherine, 1550 Harvard Ave., N. W.

## M

Macomber, Mary, 4361 Cleveland Ave. Ext.
Maag, William, 800 Eighteenth St., N. E.
Magee, Katharine, 933 Mahoning Rd., N. E.
Mahon, James, 250 Park Ave., S. W.
Manheim, Robert, 1129 Seventeenth St., N. W.
Mann, Irene, 1219 Fifth St., S. W.
Mallon, Gertrude, 920 Second St., N. E.
Mallon, Herbert, 920 Second St., N. E.
Margo, Henry, R. D. No. 1.
Martin, David, 1314 Banner Ct., N. W.
Martin, Reid, 1620 Maple Ave., N. E.
Marzio, Carmel, 1709 Twenty-Eighth St., N. W.
Masters, Charles, 1011 Shadyside Ave., S. W.
Mathie, Helen, 2317 Sixth St., S. W.
Maxwell, Marjorie, 505 Clarendon Ave., N. W.
McBane, Robert, 1442 Ninth St., N. W.

# MAYTAG
## Aluminum Washer

Washes 50 Pounds
Dry Clothes in One Hour

Phone 28103
*For Home Demonstration*

MAYTAG CANTON
*Company*
426 Market, South
CANTON, OHIO

For Refreshments
of All Kinds

*Visit the*

# NIARCHOS
## Confectionery

330 Market Ave., N.

*"The Peoples" - The Home of*

# HOME OUTFITS

Specializing in outfits for newlyweds, for the past 14 years in Canton, has qualified this store as the outfitting headquarters of Stark county. Remember this when you get ready for a home of your own.

*Convenient Payments Arranged*

PEOPLES OUTFITTING CO.
FURNITURE - RUGS - STOVES
230 MARKET AVE. N.

WATCHES, DIAMONDS
JEWELRY

Glass and unbreakable watch crystals in fancy and round shapes.

See me about that Graduation present —prices right.

*Specializing in Watch and Clock Repairing—All Makes*

C. Arthur Poet, *Jeweler*

111 Court Ave., S. W.
CANTON, OHIO

Congratulations
*and Best Wishes*
*to the Class*
*of*
*1929*

KAUFFMAN
Plumbing and Heating
*Company*

Miller's

Incorporated

217 Market Ave., North

Where Satisfaction is Assured

Newest wearing apparel and accessories that are smart and proper—at prices that will amaze you.

Use our lay-away plan.

*Stores from Coast to Coast*

McCrea, Harry, 2619 Hursh Pl., N. W.
McCue, Dorothy, 918 Highland Rd., N. E.
McCue, Elizabeth, 1634 Sixteenth St., N. E.
McCullough, Bernice, 2302 Baldwin Ave., N. E.
McCuskey, Richard, 1322 Twenty-Second St., N. W.
McDonald, Roy, 721 Twenty-Third St., N. W.
McPeek, Arthur, 1149 Wertz Ave., S. W.
Meister, Edna Mae, 912 Sherlock Pl., N. E.
Melvin, Pauline, 1920 Woodland Ave., N. W.
Mensch, Alice, East Canton, Ohio.
Merriman, Dorothy, 152 Bedford Ave., N. W.
Metcalf, Mary, 214 Fifteenth St., N. W.
Miday, Clement, R. D. No. 2, Avondale.
Milano, Jules, 1205 Gonder Ave., S. E.
Milasky, Eleanor, 1418 Miami Ct., N. E.
Miller, Alice, 1222 Woodland Ave., N. W.
Miller, Dorothy, Thirty-Fifth St., N. W.
Miller, Gladia, Canton-Massillon Rd.
Miller, Henry, 2112 Sixteenth St., N. E.
Miller, Kitty, 1123 Greenfield Ave., S. W.
Miller, Leonard, R. D. No. 5, Louisville, Ohio.
Miller, Lottie, 607 Elgin Ave., N. W.
Miller, Ralph, 1503 Shorb Ave., N. W.
Miller, Robert, 114 Tyler Ave., S. E.
Miller, Roy, R. D. No. 3.
Mills, Bernice, 2819 Tuscarawas St., W.
Mills, Vivian, 1232 Louisiana Ave., N. W.
Mizer, Harriet, 926 Sixth St., N. W.
Monzione, Rieco, 369 Belden Ave., N. E.
Moran, Dorothy, 815 Thirteenth St., N. W.
Mottice, Willard, 1459 Rowland Ave., N. E.
Mullet, Anna Mae, 1132 Harrison Ave., S. W.

## N

Naegellan, Lillian, 716 Thirteenth St., N. W.
Nape, Beulah Mae, 1011 Twenty-Second St., N. E.
Neal, Harold, 1205 Maryland Ave., S. W.
Neff, Herbert, R. D. No. 1, East Canton, Ohio.
Nash, Alfred, 1252 Fulton Rd., N. W.
Nieport, Arvine, 646 Smith Ave., S. W.
Noble, Dorothy, 1435 Shorb Ave., N. W.
Noland, Ruth, 1402 Cleveland Ave., S. W.
Nusbaum, Beatrice, 1250 Logan Ave., N. W.

## O

Oberlin, Loretta, 1334 Twenty-Second St., N. E.
Ost, Darrell, 1008 Camden Ave., S. W.
Ott, Inez, 440 Girard Ave., S. E.
Overly, Ruth, 1625 Fulton Rd., N. W.

## P

Parks, Mildred, 106 High Ave., N. W.
Parry, Esther, 942 Fulton Rd., N. W.

*To the Class of*
*— '29 —*

*That the joys of life attend you and success be ever thine, is our wish for every member of the Class of Twenty-nine.*

The Canton
Morris Plan Bank

*The*
LaFayette Life Ins.
*Company*
Extends
Congratulations
*to the Class*
*of '29*

*Insurance Only*

W. K. Lambright
*and Son*
*General Agents*

THE H. H. MILLER INDUSTRIES
*Company*

*Manufacturers of*

Miller Milk Pasteurizers

Miller Automatic Thirty-Minute Milk Holding Machines
Miller Brine Ice Cream Freezers

CANTON OHIO

# Graduation

and in the midst of new duties—and new friends—whether in college or in business—you will appreciate the assurance and confidence you gain by being well dressed.

▽

McKINLEY HIGH'S OWN

**Chas. M. Isaac**

"MEN'S WEAR OF DISTINCTION"



AT 300 of

Canton's Best Groceries

INSIST ON

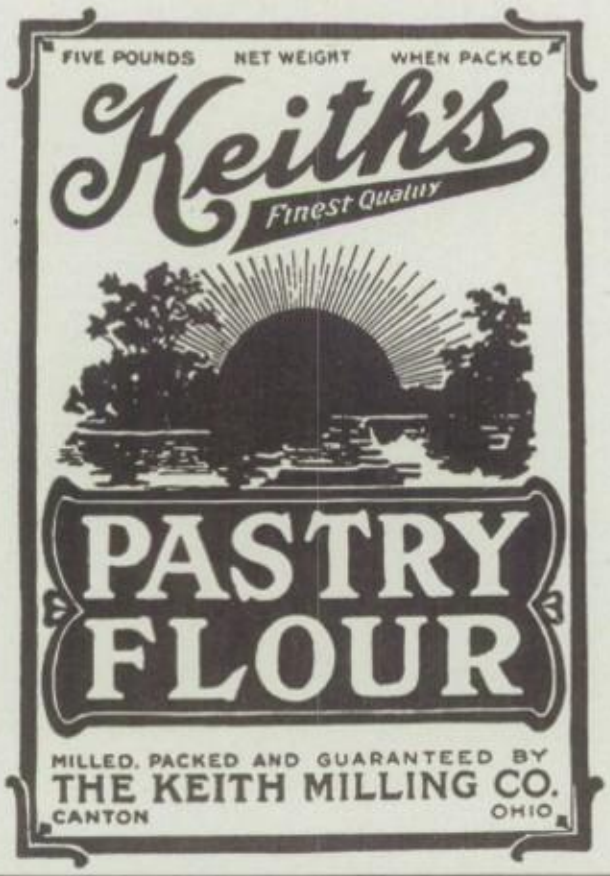



Patterson, Helen, North Canton, Ohio.
Patt, Margaret, 1305 Cleveland Ave., S. W.
Pavlinich, John, 1802 Sixth St., N. E.
Perdue, Frederick, 1520 Eleventh St., N. W.
Perkins, John, Canton-Massillon Rd.
Perretta, Frances, 2143 Market Ave., S.
Peters, Lloyd, 626 Shorb Ave., S. W.
Pfiffner, Clinton, 1619 Sixteenth St., N. E.
Piero, Atlee, 1828 Woodland Ave., N. W.
Poffenbaugh, William, 1531 Harrisburg Rd., N. E.
Poparad, John, 1915 Clark Ave., S. W.
Porter, Birdene, 718 Arlington Ave., S. W.
Printz, Albert, 1337 St. Elmo Ave., N. E.
Pucci, Mamie, 930 Cherry Ave., S. E.

## Q

Quass, Dorothy, R. D. No. 1.
Quayle, Ralph, 915 Twenty-Fourth St., N. E.
Quilligan, Bernard, 144 Park Ave., S. W.
Quinlan, Dorothy, 602 Greenfield Ave., S. W.

## R

Raedel, Jane, 1431 Shorb Ave., N. W.
Randels, Malvern, 3018 Thirteenth St., N. W.
Rappoport, Romola, 1533 Henry Ave., S. W.
Ray, Thomas, 608 Sixth St., S. W.
Rechkemmer, Wilson, 1317 St. Elmo Ave., N. E.
Reeder, Wilbur, 1200 Twelfth St., N. W.
Reemsnyder, Elizabeth, 2449 Mahoning Rd., N. E.
Reese, Florence, 638 Rex Ave., N. E.
Reese, Lois, 3220 Glen Pl., N. W.
Rees, Kathryn, 1432 Garfield Ave., S. W.
Reikowski, Lena, R. D. No. 2.
Nettie Regberg, 2404 Ninth St., S. W.
Rich, Felix, 1002 Eighth St., S. E.
Richmond, Thelma, 1225 Tenth St., N. W.
Ridge, Earl, 902 Fourth St., N. W.
Ridge, Florence, 2916 Ninth St., S. W.
Riegler, Leonard, 2428 Eleventh St., S. W.
Rimmele, Edna, 1223 Lawrence Rd., N. E.
Rinaldi, John, 2814 Tenth St., N. W.
Ringenbach, Harry, 1937 Fourth St., S. E.
Riseling, Virginia, 519 Twenty-Second St., N. W.
Rittersbaugh, Donald, 815 Tenth St., N. E.
Robbins, Gertrude, 1106 Melchior Pl., S. W.
Robertson, Allen, 1804 Seventh St., N. W.
Robinson, Dorothy, 1101 Melchior Pl., S. W.
Robinson, Dorothy, 1001 Park Ave., S. W.
Robinson, Sam, 1652 Clark Ave., S. W.
Roden, Elmer, 2507 Sixth St., S. W.
Roden, Edmund, 2507 Sixth St., S. W.
Rohn, Merriam, 1117 Seventeenth St., N. W.

Congratulations
*from an*
Old Timer

Johnston's Flowers

*"Hess Sells for Less"*

## Furniture - Rugs
## Stoves-Lamps

A worthwhile display of the newest and finest of furniture and house furnishings that truly reflect the slogan of the store.

## *The* HESS *Co.*

703 Tusc., W. Reasonable Terms

## Congratulations
*And Good Luck to the*
GRADUATES
*of*
McKINLEY HIGH
*Class* 1929

## JOE, *The Cleaner*

Cleaning, Pressing and Repairing

724 Mahoning Rd., N. E.

*We Call for and Deliver*
*"We Give Service"*

The World's Largest Shoe Retailers can help you to Success through Economy

## Kinney's Shoes

440 Market Ave., N.
CANTON, OHIO

*For Good Things to Eat Shop at the*

ARCADE
MARKET
*Operated by*
*The* T. K. Harris *Co.*

RENTAL MANAGERS
APPRAISING
BUYING *and* SELLING *of*
REAL ESTATE

Fire Insurance
Tornado Insurance

THE MARK HAMBLETON COMPANY
507-512 RENKERT BUILDING CANTON OHIO

No service too large or too small to receive our prompt and courteous attention.

*25 Years' Experience*

Roof, Alberta, Magnolia, Ohio.
Roos, Shirley, 408 Nineteenth St., N. W.
Rosenbaum, Sylvia, 1227 Logan Ave., N. W.
Rost, Helen, 647 Park Ave., S. W.
Roudebush, Ernest, 945 Harriet Ave., N. W.
Roud, Clifford, 717 Queen Ct., N. W.
Ruch, Donald, 2901 Tuscarawas St., W.
Rudy, Allen, 512 Twelfth St., N. W.
Russell, John, 1220 Cleveland Ave., N. W.
Roberts, Frederick, R. D. No. 2, North Canton, Ohio.

## S

Sandera, Robert, R. D. No. 2.
Santore, Andrew, 1610 Woodland Ave., N. W.
Sarchet, Margaret, 1232 Greenfield Ave., S. W.
Saunders, Frank, 1310 Nineteenth St., N. W.
Scharr, Effie, 1004 Twenty-Fourth St., N. E.
Schlemmer, Ruby, 1528 May Pl., N. E.
Schmader, Ruth, 3051 Dewey Pl., S. W.
Schneider, Henry, R. D. No. 2, East Canton, Ohio.
Schondel, Alice, North Industry, Ohio.
Schoner, Dawn, R. D. No. 2, North Canton Rd.
Schreiner, Ethel, 1020 Fourth St., S. W.
Schumacher, Grace, 1000 Twenty-Fifth St., N. W.
Scott, Anna, 1351 Logan Ave., N. W.
Scott, Lloyd, 807 Nineteenth St., N. W.
Scribner, Harry, 1408 Ivydale Ave., S. W.
Seibert, Fay, 2915 Sixth St., S. W.
Sell, Lucille, 909 Third St., S. W.
Sell, George, 1110 Rex Ave., N. E.
Shaeffer, Margaret, 1731 Cleveland Ave., N. W.
Shannon, Viola, 1027 Spring Ave., N. E.
Sharff, Bessie, 2207 Market Ave., N.
Shea, Dennis, 530 Sixth St., N. W.
Shearer, Robert, 917 Greenfield Ave., S. W.
Sherer, Helen, 1434 Tuscarawas St., W.
Shisler, Harriet, 310 Fulton Rd., N. W.
Shrake, Robert, 721 Harriet Ave., N. W.
Sickafoose, Flora, Magnolia, Ohio.
Sickafoose, Harold, Magnolia, Ohio.
Siegfried, William, 920 Troy Pl., N. W.
Skakum, Nancy, 1412 Perkins Ct., N. W.
Sklorman, Rose, 706 Walnut Ave., N. E.
Slingluff, Clarence, 919 Smith Ave., S. W.
Small, Wilhelmina, 1114 High Ave., N. W.
Smick, Margaret, 2109 Indiana Way, N. E.
Smith, Edna, 421 Newton Ave., N. W.
Smith, Ethel, 2400 Maple Ave., N. E.
Smith, James, 1316 Logan Ave., N. W.
Smith, Katharine, 2614 Clyde Pl., S. W.
Smith, Katharine, 946 Bellflower Ave., S. W.

*Buy Your Radio at*

# WEST'S
# Radio Studios

*Convenient for You—*

1124 Fourteenth St., N. E.
CANTON, OHIO
Dial 27627

EAST LOUISVILLE, OHIO
Phone 47R3

SPARTON
SLAGLE

APEX
STEINITE

PURITAN LUMP
CARBON BLOCK
ECONOMY COAL

Warwick and Spelman
*"Oldest Coal Firm in Canton"*

# CANTON'S FOREMOST BEAUTY SHOP

*Does the reflection from your mirror say—*
*"Stop, look and give attention?"*

*The wise woman knows the value of care for her appearance—and does give attention.*

## APPEAR AT YOUR BEST

We will help you to always appear at your best—your beautiful best. Let us assist you to beautify your skin and hair. We have added to our permanent wave department a new and exclusive Parisian Permanent.

*The Care of the Hands* is all important to the woman or girl who wishes to add to her attractiveness. Come in and let us carefully treat your hands and serve you with a manicure that will please.

*Our Beauty Bob is Sheer Artistry*

# Schilling
## BEAUTY SHOP

532 Cleveland Ave., N.
*Dial* 3-3008

*Make This Your Beauty Shop*

HUDSON
MOTOR CAR CO.
DETROIT
MICH.
U.S.A.

CONGRATULATIONS
TO CLASS OF
1929

▽

THE E. F. FIGLEY
MOTOR CO.
517 Twelfth St., N. E.

ESSEX
MOTORS
DETROIT
USA

Compliments

*of*

FREASE *and* BOND
*Patent Lawyers*

Harter Bank Building
CANTON, OHIO

Smith, Nellie, 421 Newton Ave., N. W.
Smith, Richard, 507 Brown Ave., N. W.
Smith, Thurman, 2907 Harrisburg Rd., N. E.
Sneary, Wendell, 1722 Second St., N. E.
Snyder, Florence, 709 Rex Ave., N. E.
Snyder, Kathryn, R. D. No. 4, Massillon, Ohio.
Snyder, Zelda, R. D. No. 5, Louisville, Ohio.
Spanagel, Emmy Lou, 333 Nineteenth St., N. W.
Spokane, Sam, 922 Highland Rd., N. E.
Spretnak, Carl, 1214 Paul Pl., N. E.
Stansbery, Annabel, 1453 Edward Ave., N. E.
Starkey, Hilda, 2610 Twelfth St., N. W.
Steinmetz, Pauline, North Industry, Ohio.
Stevens, Ruth, 327 Smith Ave., N. W.
Stevenson, Lorny, 2127 Third St., N. E.
Stewart, Genevieve, 1432 Sixteenth St., N. W.
Stockert, Harold, 525 Smith Ave., N. W.
Strikowsky, Sara, 515 Fifteenth St., N. E.
Strouble, Arleane, Fortieth St., N. W.
Swallen, Dale, 1432 Louisiana Ave., N. W.

## T

Taylor, Chloris, 119 Hartford Ave., S. E.
Thomas, Ieuan, 1309 St. Elmo Ave., N. E.
Thompson, Hoover, 2700 Sixth St., S. W.
Tracey, Don, 315 Clarendon Ave., N. W.
Truhar, Mary, 1461 Edward Ave., N. E.
Tudor, Lloyd, 2025 Penn Pl., N. E.
Turner, Robert, 2820 Harrisburg Rd., N. E.

## U

Unthank, Bernice, 1404 Roslyn Ave., S. W.

## V

VanKirk, Evelyn, 1231 Worley Ave., N. W.
Vogelgesang, Glen, 505 Broad Ave., N. W.
Vogelgesang, Walter, R. D. No. 2.
Voltz, Paul, R. D. No. 2.
Volzer, Robert, 315 Broad Ave., N. W.

## W

Wagner, Florence, 202 Arlington Ave., S. W.
Wagener, Mary, 352 Bellflower Ave., N. W.
Waldman, James, R. D. No. 2, Fortieth St., N. W.
Walker, Bernice, 2235 Ninth St., S. W.
Walker, Ethel, 208 Clarendon Ave., S. W.
Walker, Owen, 2105 Cleveland Ave., N. W.
Walker, Ralph, 3010 Eleventh St., S. W.
Walter, William, 1205 Sixteenth St., N. W.
Walter, Florence, R. D. No. 5.
Walter, Robert, R. D. No. 5.
Warfel, Robert, 2617 Sixth St., S. W.

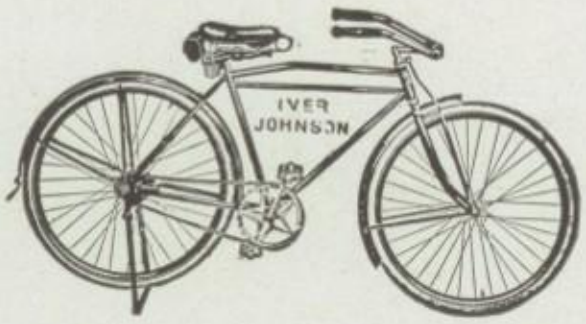


Bicycles, Bicycle Supplies, and Repairing

Tennis Rackets, Covers, Presses and Balls

*Rackets Restrung*

*Prompt Service*

GROVEMILLER'S
Cycle Store

332 Fourth St., N. W. Dial 2-1901

*Compliments*

*of*

La Porte Ouverte

(The Open Door)

Club for Women

HARVARD CLOTHES

*Most Value at*
*Least Cost*

Market Avenue, S., at Second

CANTON, OHIO

**Arnold Glove Grip Shoes**

*They Follow the Natural Lines of the Foot*

IRA S. HALTEMAN

602 Market, N. Hotel Northern Bldg.

*Exclusive Representatives here in Canton*

*Give a*
GRADUATION GIFT
*That Lasts*

DIAMONDS — STANDARD
MAKE WATCHES

*Dignified Credit*

"E"
JEWELRY CO.
135 Tuscarawas St., E.

ACCURACY

Phone 7853

JOHN
E. O. FELLER
*Certified Public Accountant*
721-725 Renkert Bldg.
CANTON, OHIO

Warkall, Arnold, 1628 Park Ave., S. W.
Wason, Don, 1334 Sixteenth St., N. W.
Watkins, Ralph, 817 Sixth St., N. W.
Weimer, Helen, 503 Elgin Ave., N. W.
Weirich, Betty, 711 Hazlette Ave., N. W.
Wiandt, Charles, Waynesburg, Ohio.
Wilkinson, Mary Louise, 236 Nineteenth St., N. W.
Willig, James, 520 Eleventh St., N. W.
Willig, John, 520 Eleventh St., N. W.
Winafeld, Lawrence, 521 Troy Pl., N. W.
Wood, Wilda, 2418 Seventh St., N. W.
Wynn, Dorothy, 630 Twenty-First St., N. W.

## Y

Yant, Roy, 907 Maryland Ave., S. W.
Yarger, Merle, North Industry, Ohio.
Young, Helen, 1248 Cleveland Ave., N. W.
Young, Ruth, 636 Correll Ave., N. E.
Youtz, Evelyn, R. D. No. 2, East Canton, Ohio.

## Z

Zagray, Walter, 1116 Maryland Ave., S. W.
Zaiser, Louise, East Canton, Ohio.
Zaugg, Ada, 2915 Third St., N. W.
Zaugg, Katharine, 200 Ingram Ave., S. W.
Zeren, Joseph, 1633 Hammond Ave., S. W.
Zurcher, Esther, 1027 Dueber Ave., S. W.
ZurLinden, Margaret, 1507 Ferndale Rd., N. W.

# JUNIOR CLASS

Adair, William, 416 Broad Ave., N. W.
Adams, Lyone, 2184 Third St., S. E.
Adelman, Maurice, 923 Cherry Ave., N. E.
Allardice, Oliver, 2049 Third St., S. E.
Allensworth, John, 1815 Woodland Ave., N. W.
Alper, Janet, 1443 Dueber Ave., S. W.
Anderson, Jean, 829 Shorb Ave., N. W.
Anderson, Mildred, 1420 Twelfth St., N. E.
Anderson, Tencie, 130 Arlington Ave., N. W.
Andorka, Anna, 2201 Harrisburg Rd., N. E.
Andorka, Virginia, 2201 Harrisburg Rd., N. E.
Armogida, Salvatore, 718 Lawrence Rd., N. E.
Arnold, Mary, 1428 Seventeenth St., N. W.
Art, Robert, 2207 Sixteenth St., N. E.
Artman, Vernon, 2821 Twelfth St., N. W.
Ashford, Robert, 1550 Shorb Ave., N. W.
Atkinson, Jean, 723 Clarendon Ave., N. W.
Auld, Olive, 1801 Tuscarawas St., E.

*If*

*It's* INSURANCE

*The*
DUERR-SMITH-LANE
*Company*

▽

*Phone* 6183

*Ground Floor*
Mellett Building

Day and Night Towing Service

Automotive Repairing Our Specialty

▽

TED DUNLAP'S
Garage

*Distributors of*

Stewart Motor Trucks

1104 Cleveland Ave., N. W.

Dial 2-5203 CANTON, OHIO

*Compliments*
*of the*

▽

FIRST NATIONAL BANK

# Class of 1929

We hope you all have the pleasure of wearing a diamond at graduation for it is a gem emblematic of love, faith, hope and happiness

Duncan's Jewelry Store

239 Cleveland Ave., N. W.



*Compliments*

*of*

JOHN E. CALLAHAN

*District Manager*

*of the*

John Hancock Mutual Life Insurance *Company*

Room 710 Brant Bldg.

Phone 3-2698


## B

Babcock, Charles, 1813 Fourth St., S. E.
Bachtel, Wilma, 1010 Fourteenth St., N. W.
Baer, Mary, 1227 Maple Ave., N. E.
Bailey, Evelyn, 210 Cecil Ct., S. W.
Bain, Robert, 1022 Park Ave., S. W.
Baxter, Joe, 2340 Indiana Way, N. E.
Barbour, Frank, 803 Colonial Blvd.
Barham, Madalyn, 1449 Maple Ave., N. E.
Barkhurst, Mae, R. D. No. 4, Massillon, O.
Bast, Dorothy, 644 Ingram Ave., S. W.
Bates, Dorothy, 3736 Fairmount Blvd. N. E.
Baughman, Richard, 1447 Allen Ave., S. E.
Bauman, Esther, 523 Sixth St., N. E.
Bayer, Margaret, 328 Seventeenth St., S. E.
Beacon, Albert, 301 Clarendon Ave., N. W.
Bean, Robert, 210 Seventeenth St., N. E.
Beatty, Dwight, 3026 Sixth St., S. W.
Beck, Sara, 2307 Winfield Way, N. E.
Becherer, Charles, 1204 Wertz Ave., N. W.
Beckley, Byron, 2902 Fifth St., N. W.
Beebe, Wendell, 1524 Eleventh St., S. W.
Behrendt, Edwin, 2810 Ninth St., S. W.
Belden, Marshall, 140 Nineteenth St., N. W.
Bellinsky, Wilbur, 2325 Seventh St., N. W.
Bell, Elva, 1205 Maryland Ave., S. W.
Benson, Ralph, 423 Brown Ave., N. W.
Bergert, Gladys, 1413 Fourteenth St., N. E.
Bergert, Zola, 1227 Dueber Ave., S. W.
Berndt, Carl, 1213 Dueber Ave., S. W.
Bernhard, Gordon, 332 Seventeenth St., S. E.
Bertea, Eva, 1919 Penn Pl., N. E.
Bertie, Jack, 1019 Fourteenth St., N. W.
Betz, Henry, 1108 Fourth St., N. E.
Bevington, Charles, 2511 Tenth St., N. W.
Biery, Robert, 1009 Boylan Ave., S. E.
Birnoski, Frank, 417 Webster Ave., N. E.
Blade, Stanley, 703 Hazlette Ave., N. W.
Blazy, Ethel, R. D. No. 4.
Blohm, Martha, 909 Tuscarawas St., E.
Blyer, Blanche, 1639 St. Elmo Ave., N. E.
Bock, Curtis, 301 Smith Ave., N. W.
Bodamer, Marian, 702 High Ave., N. W.
Boger, Dwain, 2519 Eleventh St., N. W.
Bogner, Evelyn, 2625 Eleventh St., S. W.
Bolduce, Leona, R. D. No. 1.
Bonheimer, Harold, 347 Bedford Ave., N. W.
Bonheimer, Robert, 817 Smith Ave., N. W.
Bonsall, Harry, 307 Thirteenth St., N. W.
Border, Rhea, 1039 Eighth St., N. W.

## Congratulations!

CANTON'S Big Store felicitates the members of the McKinley High School Class of '29 upon having completed the prescribed course of study and being graduated and wishes them all much happiness and prosperity in the years that are to come.

*Emulate the example of Canton's best people and make this store your shopping headquarters now as in the future.*

Klein - Heffelman
Zollars, *Inc.*

M. Luther Keagy

## Keagy's Studio

*Appreciates*
*The Patronage of McKinley High Students*

Market Avenue and Sixth St., N. W.
Dial 3-3690

"ELEC" is always at your SERVICE
*He is a Dependable—Faithful Servant*

*The* Ohio Power *Co.*



## GOLF

Our new spring stock has arrived. It will pay you to select your Set early.

JOHNSON
OUTBOARD MOTORS

New models now here. Easiest starting motor in the world.

Sport Occasion Golf Shoes

Tennis Goods

## O. F. DEAL

229 Cleveland Avenue, N. W.

CANTON
BRAND MEATS

Canton Provision Co.

*25 Years Knowing How*

Carnahan Ave., N. E. Phone 6146

YOU DON'T NEED CASH AT ROGERS

MODERN

*Creations in*

JEWELRY

*with the added convenience of a*

MODERN
PAYMENT
PLAN

ROGERS

Canton's Greatest
JEWELERS

ONE YEAR TO PAY ROGERS

Bordner, Paul, 1605 Twenty-ninth St., N. W.
Bossart, Victoria, 512 Boylan Ave., S. E.
Bowen, Erma, 128 Thirty-First St., N. W.
Bowen, Franklin, 1428 Gibbs Ave., N. E.
Bowman, Alice, 225 Twenty-First St., N. W.
Brandenburg, Brayce, 1113 Lippert Rd., N. E.
Braun, Virginia, 1816 Stark Ave., S. W.
Bream, Vivian, 814 Mahoning Rd., N. E.
Brechbill, Orrin, 819 Fifteenth St., N. E.
Breil, William, 2610 Twelfth St., S. W.
Brenisen, Dorothy, 500 Milton Ct., N. W.
Brokaw, Thelma, 2214 Allen Ave., S. E.
Brown, Beulah, 1000 McKinley Ave., N. W.
Brown, Dorothy, 1734 Second St., N. E.
Brown, Dorothy, 1412 Park Ave., S. W.
Brown, Elvira, 607 Brown Ave., N. W.
Brown, Pauline, R. D. No. 4, Massillon, O.
Brown, Virginia, 1317 Fourteenth St., N. E.
Buckwalter, Robert, 1150 Broad Ave., N. W.
Bukey, Robert, 3604 Fairmount Blvd., N. E.
Bungard, Ruby, 713 Smith Ave., S. W.
Burdge, Edna, 908 Harriet Ave., N. W.
Burger, Esther, 117 Junction Ct., N. W.
Burns, Charles, 608 McKinley Ave., S. W.
Burkhardt, Dorothy, 2051 Tuscarawas St., E.
Burkhart, Dale, 915 Bellflower Ave., S. W.
Burkhart, Gleim, 2422 Tuscarawas St., W.
Burkhart, James, 1108 Fourteenth St., N. E.
Butler, Hartswell, 647 Forest Ave., S. W.
Brown, Williamina, 614 Tonner Ct., S. W.

## C

Cady, Ernest, 1330 Cleveland Ave., N. W.
Calhoun, John, 1135 Fulton Rd., N. W.
Camp, Eleanor, 3219 Harrison Ave., N. W.
Campbell, Bessie, 1417 St. Elmo Ave., N. E.
Campbell, Everett, 911 Rose Ct., N. W.
Cannon, Ruth, 2314 Strasser Pl., S. W.
Caplea, Nicholas, 1916 Eighth St., N. E.
Cappell, Ladyne, 203 Arlington Ave., S. W.
Cappell, Lela, 203 Arlington Ave., S. W.
Carnes, Carl, 612 Greenfield Ave., S. W.
Carrigan, Eva, 803 Fourth St., S. W.
Cerrato, Michael, 1800 Second St., S. E.
Chalmers, Janet, 1252 Fulton Rd., N. W.
Chevraux, Robert, 915 Twelfth St., N. W.
Chmel, Marie, 1701 Garfield Ave., S. W.
Christensen, Keith, R. D. No. 5, Louisville, O.
Cipriani, Ormano, 1223 Housel Ave., S. E.
Clabaugh, Genevieve, 1410 Ninth St., N. W.
Class, Wilbur, 1218 Arnold Ave., N. W.

Steel Office Equipment

Canton Line

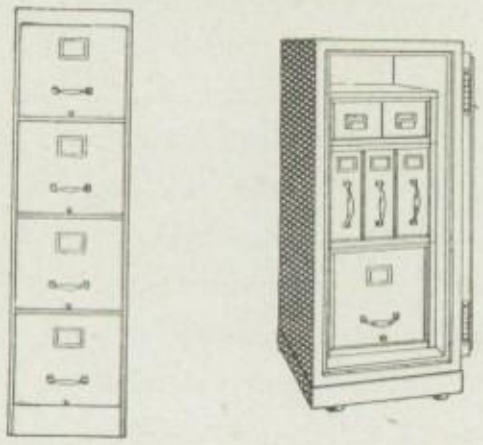

Includes Modern Desks, Filing Equipment, Shelving, Storage Units, Safes and Chairs.

The Canton Art Metal Co.
2820 Winfield Way, N. E.
CANTON, OHIO
Phones 6161-6162

*Compliments to the Class of '29*

Dunkel & McVey Company

1124 Market Ave., North

*Compliments*

*of the*

DUCO SERVICE SHOP

Authorized Auto Refinishing, Body, Top and Fender Repair

1433 Woodland Ave., N. W.
Tel. 6707

PLUMBING, HEATING VENTILATING

*for*

Residences, Schools, Factories and Commercial Buildings

Our organization includes Trained Engineers in Sanitation, Hydraulics, Heating and Ventilation

The A. C. EYNON Plumbing Co., Inc.

236 Walnut Ave., N. E.
CANTON, OHIO

DIAL 3-1406

G. A. EYNON, '10 W. E. EYNON, '18

INDIANAPOLIS
LIFE INSURANCE
*Company*

▽

Low Premiums — Large Dividends

L. O. BRECHBILL, *Manager*
524 Renkert Bldg.
CANTON, OHIO

For 24 years a leader in low cost Life Insurance
*Ask Any Policy Holder*

*The* New Bigger *and* Better

BERGER'S

*Featuring New*

Dresses, Coats, Suits, Millinery, Furs and Accessories for the High School or College Miss at popular prices.

▽

BERGER'S

W. B. Allison, *Manager*

Clatterbuck, Charles, 1303 Cherry Ave., N. E.
Clay, Hubert, 921 Seventeenth St., N. W.
Claypool, Thelma, 2352 Lakeroad Blvd., N. W.
Clevenger, Leroy, 211 Exeter Ave., S. W.
Cline, Madeline, 1511 Harvard Ave., N. W.
Close, Mary, Magnolia, Ohio.
Cloud, Polly, 1301 Eleventh St., N. W.
Cobaugh, William, 1330 Louisiana Ave., N. W.
Cochenour, Mildred, 214 Fifth St., S. W.
Cohen, Allen, 1733 Harvard Ave., N. W.
Cohen, Frieda, 1448 Garfield Ave., S. W.
Collins, Frank, 335 Cleveland Ave., S. W.
Colvin, Ezekias, 2619 Seventh St., N. W.
Cook, Eleanor, 2701 Cleveland Ave., N. W.
Cook, Kathryn, R. D. No. 4, Massillon, O.
Cooper, Esther, 516 McKinley Ave., S. W.
Cooper, Frieda, 502 Mahoning Rd., N. E.
Cooper, Louise, 2216 Maple Ave., N. E.
Cope, Geraldine, 1812 Minerva Ct., N. W.
Corman, Sylvia, 332 Eighteenth St., N. W.
Cornelius, Robert, R. D. No. 5, Louisville, O.
Cover, Russell, 1117 Thirteenth St., N. W.
Craft, Edna, 800 McKinley Ave., S. W.
Craig, William, 1360 Roslyn Ave., S. W.
Craigo, Mabel, R. D. No. 4, Massillon, O.
Cramer, Mildred, 1121 McKinley Ave., N. W.
Crawford, Florence, 302 Fifteenth St., N. E.
Creger, Ralph, 205 Exeter Ave., S. W.
Crist, Dorothy, 2014 Fourteenth St., S. W.
Crouch, Wayne, 227 Tyler Ave., S. E.
Crouse, Virginia, 2729 Mahoning Rd., N. E.
Cruciger, Richard, 1216 Twelfth St., N. E.
Cunningham, Doris, 230 Park Ave., S. W.
Cunningham, Ronald, R. D. No. 3.
Currie, Ruth, 334 Fifth St., N. E.
Cutlip, Shirley, 616 Eighth St., N. W.

## D

Danner, Oda, 1919 Tuscarawas St., E.
Davis, Glen, R. D. No. 1, East Canton, O.
Davis, Lawrence, 1017 Wilson Pl., N. W.
Davis, Lee, 189 Wertz Ave., N. W.
Davis, Mary, 238 Bedford Ave., S. W.
Davis, William, East Canton, O.
Dawson, Dorothy, 1336 McGregor Ave., N. W.
Deal, Donald, 1711 Fulton Rd., N. W.
Dean, Raymond, 319 Broad Ave., N. W.
Decker, Ethel, 1200 Second St., S. E.
Deckerd, Robert, 1911 Fourth St., S. E.
Deffett, Dahlia, 1431 Vine Ave., S. W.
Deibel, Raymond, 2300 Ninth St., S. W.
Dencer, Robert, 1229 Third St., S. W.

# Bon Marche

421 Market Ave., N.

VISIT

THE Sports Shop

Just the type of knitted frocks adaptable for school, sports and general outdoor wear!

*Lovely Things at Little Prices*

*Compliments*

*of*

*The*
CANTON CAR
*Company*

May We Offer
Congratulations
*to The* CLASS *of* 1929

# *The* Canton Hardware *Co.*

319-321 Market Avenue, South
335-337 Tuscarawas St., East

*Dealers in*

Hunting and Fishing Material
Radios and Supplies
Tools and Builders' Hardware
Household Supplies
Stoves and Refrigerators
Shelf Hardware

PLUMBING, STEAM *and*
HOT WATER HEATING
*Water Softeners*

Installation of all plumbing work
In McKinley High School
made by us.

# *The* Chapman Plumbing & Supply *Company*

W. H. Kaufman, *Pres., Treas., Mgr.*
H. J. Fromm, *Vice-President*

*That Good*
ALLEGHENY GAS

*The*
ALLEGHENY OIL
*Company*
CANTON, OHIO

TODAY
Your
School
Needs

BAERS'
of CANTON, O.

*Everything for Your Office*
*Good Printing*
*Binding*

216-18 Market Ave., N.

TOMORROW
Your
Business
Needs

Dencer, Ruth, 1140 Seventh St., N. W.
Dettmer, Milton, 948 Wells Ave., S. W.
DiMenna, Violet, 1002 Lafayette Ave., S. E.
DiSimone, Nicholas, 513 Eleventh St., S. E.
Ditch, Harold, 908 Rose Ct., N. W.
Doerr, Virginia, 1427 Yale Ave., N. W.
Dootz, Hilda, 1629 Rowland Ave., N. E.
Dorland, Vivian, 618 Marion Ave., S. W.
Draper, Annie, 218 Wells Ave., N. W.
Drotovic, Helen, 1308 Fifteenth St., N. W.
Drukenbrod, Elizabeth, 1233 Oxford Ave., N. W.
Dugan, Dwight, 409 Third St., N. W.
Dull, Virgil, 1033 Linwood Ave., S. W.
Duncan, Bruce, 1137 Auburn Pl., N. W.
Dunnington, Helen, 1334 Heising Ct., S. W.
Dupont, George, 1526 Dueber Ave., S. W.

## E

Eakin, William, 1153 Spring Ave., N. E.
Ealy, Dorothy, 1102 Sixteenth St., N. W.
Easterman, Jack, 2124 Third St., N. E.
Eastright, Paul, 3908 Fairmount Blvd., N. E.
Edwards, Gerald, 1201 Sixth St., N. W.
Effinger, Hazel, 1109 Fourth St., N. W.
Ehrenfeld, David, 1312 St. Elmo Ave., N. E.
Ehrett, Josephine, 2907 Fifth St., N. W.
Elder, Richard, 3043 Dewey Pl., S. W.
Elliott, Milford, 1505 Irwin Pl., N. E.
Ellis, Margaret, 1212 Park Ave., S. W.
Elseser, Sylvester, 117 Kennet Ct., N. W.
Emmerman, Aaron, 1038 Spring Ave., N. E.
Erickson, Hilda, 2312 Eleventh St., S. W.
Esber, Maggie, 1418 Second St., N. E.
Everett, John, 130 Fawcett Ct., N. W.
Everhart, Julia, 705 Belden Ave., S. E.

## F

Fahrni, Esther, 1219 Maple Ave., N. E.
Fair, Dorothy, Raff Rd., S. W.
Fair, Mary Ellen, 1238 Worley Ave., N. W.
Fasano, Anna, 1925 Thirteenth St., S. E.
Faulk, Katherine, 533 Twenty-First St., N. W.
Fehn, Matthew, 1315 Warner Rd., S. E.
Ferguson, Lucile, 3140 Belmont Ave., S. W.
Ferris, Edith, 1124 Plain Ave., N. E.
Ferraro, Julia, 1006 Liberty Ave., S. E.
Fidelholtz, Isadore, 512 Young Ave., N. E.
Fife, Robert, 3811 Mahoning Rd., N. E.
Fike, Rhoda, 1224 Dougherty Pl., N. W.
Findley, Robert, R. D. No. 2.
Fink, Helen, 193 Wertz Ave., N. W.
Fisher, James, 1230 Greenfield Ave., S. W.

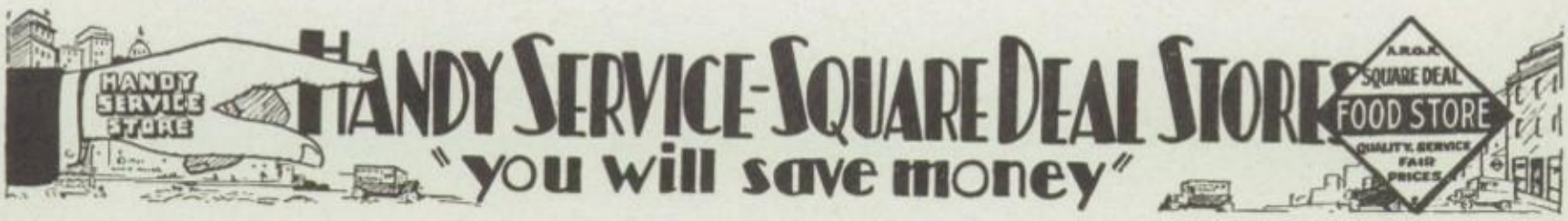


for Economical Transportation
CHEVROLET

QUALITY AT LOW COST
*Exemplified in*
THE NEW CHEVROLET SIX
*As Never Before*

Smooth Power—Quick Acceleration—Easy Riding—
Fisher Body Beauty—Economy—and at the
PRICE OF A FOUR!

THE JAMIESON SALES COMPANY
925 Cleveland Ave., N. W.

*For All Kinds*
LUMBER----FINISH and CABINET WORK
*See The*
Canton Cabinet and Lumber Company

R. Z. STAUDT, *President* THOS. S. EDDINS, *Manager*
PRESSLEY CAMPBELL, *Vice-President*
*Directors*—Dr. E. S. Folk, Horace Sponseller, John G. Ketterer

Herbruck & Carey
*Stylists for Men*

Hand Tailored Clothing
for men who desire
Fit, Style, and
Quality

HERBRUCK & CAREY
Tuscarawas *West at* Cleveland Avenue

"BELDEN BRICK"
*Made in All Colors and Textures*
*A Brick House*
is the cheapest over a period
of Years

BEAUTY—PERMANENCE
NO PAINTING

If You Intend to Build, Have
Your Plans Figured in Brick

The
BELDEN BRICK Co.
Dial 8241 700 Tusc. St., W.
CANTON, OHIO

Fisher, Maryellen, 2550 Fletcher Ave., N. E.
Fischer, Saulbert, 203 Seventh St., S. W.
Fitzsimmons, Jane, 116 Arlington Ave., S. W.
Floom, Marvin, R. D. No. 4, Massillon, O.
Flowers, Eva, 208 Fifth St., N. E.
Fogle, Stephen, 982 Cleveland Ave., N. W.
Fohl, Ladine, 931 Smith Ave., S. W.
Foltz, Juliette, R. D. No. 4, Massillon, O.
Forte, Estella, 1409 Sixteenth St., N. W.
Fox, Herbert, 1130 Seventh St., N. W.
Foxman, Harold, 1021 Cherry Ave., N. E.
Frank, Bernice, 817 Fifth St., S. W.
Frankovich, August, 812 Twelfth St., S. E.
Frantz, Henry, 1930 Navarre Rd., S. W.
Fravel, Virginia, 331 Clarendon Ave., N. W.
Fredly, Velma, 2115 Fifth St., N. E.
Frey, Dorothy, 1211 Sixteenth St., N. W.
Fritchley, Kenneth, 646 Wertz Ave., S. W.
Frizzell, Clifton, 620 Arlington Ave., N. W.
Fry, Harold, 1620 Eighteenth St., N. E.
Fulmer, Robert, 507 Kennet Ct., N. W.
Fulton, Warren, 317 Ninth St., N. W.

## G

Gang, Harvard, 2313 Seventh St., N. W.
Gardner, Evelyn, 1036 Park Ave., S. W.
Gates, Eloise, 1527 Harrisburg Rd., N. E.
Gavin, Gladys, 425 Cleveland Ave., S. W.
Garrett, Dorothy, 1440 Shriver Ave., N. E.
Geib, Deloris, 724 Thirteenth St., N. W.
Geitgey, Vera, 1219 Oxford Ave., N. W.
Geitgey, Howard, 1219 Oxford Ave., N. W.
Geltz, Ralph, 916 Fourteenth St., N. W.
George, Esther, 1015 Shadyside Ave., S. W.
Gerber, Kenneth, 335 Clarendon Ave., N. W.
Gershovitz, Allen, 207 Twelfth St., N. W.
Gibbs, Walter, 1820 Ohio Ave., N. E.
Gift, Irma, 706 Rex Ave., N. E.
Gills, Marvin, 2911 Sixth St., S. W.
Girard, Edward, 1460 Ninth St., N. E.
Glaser, Joe, 816 Tenth St., N. W.
Glines, Charles, 815 Cleveland Ave., S. W.
Glodde, Robert, 2203 Georgetown Rd., N. E.
Goldberg, Lee, 141 Smith Ave., N. W.
Goldsmith, Arline, 1205 Ninth St., N. W.
Gordon, Wilbur, 1309 Seventeenth St., N. W.
Goss, Rosella, 215 Claremont Ave., N. W.
Graber, Esther, 3311 Arbor Rd., S. W.
Graber, Magdalene, 826 McGregor Ave., N. W.
Graham, Mildred, 1145 Roslyn Ave., S. W.
Graham, Marion, 1145 Roslyn Ave., S. W.
Grant, Ruth, 2228 Cleveland Ave., N. W.

*Jewelry of Quality*

A Graduation Gift
That Lasts

GEO. H. CASSIDY
*and Sons*
400 Market Avenue, North

Shop: Dial 2-1706 Res: Dial 2-8936

Charley's Radiator Shop

W. W. Dunlap, *Prop.*

320 Sixth St., S. W.
CANTON, OHIO

SCHOOL DAYS!

A MAN of sixty, speaking before an audience of high school students in one of the great schools of this state said, "I have been having a better time every year of my life than I had the year before. At that rate I will be having the time of my life when I am eighty."
To enjoy living, one must have the means with which to enjoy life. The person who has found the secret of saving something regularly has the means to go and come as he pleases and also has his mind free from worry over financial problems.

While you are enjoying your school days, we suggest that you start a savings account in the County's largest bank.

THE GEO. D. HARTER BANK

Capital $1,000,000.00
Surplus $1,350,000.00

ARTHUR'S

*wish every possible success to the Class of '29*

And Hope to Serve Them in the Coming Years as They Have in Those Just Past

ARTHUR'S

*Ohio's Foremost Store For Leather Goods*

*On the Square*

122 Market Ave., N.

The Canton Home of Hart Schaffner & Marx Clothes

WALKERS

Opposite Court House On the Square

Graves, Jack, R. D. No. 2.
Green, Walter, 530 Third St., S. W.
Green, Rozell, 902 Sixteenth St., N. W.
Greku, John, 615 Carnahan Ave., N. E.
Gresser, Junior, 2301 Fifteenth St., N. E.
Griffith, Donald, 913 Thirteenth St., N. E.
Griffeth, Pearl, 1237 Twelfth St,, N. E.
Griffiths, Ruth, 1306 Twelfth St., N. W.
Griffiths, Annetta, 1216 Dueber Ave., S. W.
Griffin, Mildred, 411 Lyman Ct., N. E.
Grimm, Ralph, 2906 Eighth St., N. W.
Grimes, Martha, 825 Shorb Ave., N. W.
Grimes, Alice, 2110 Twelfth St., S. W.
Gritzer, Marie, 730 Patterson Ave., S. W.
Grosenbaugh, Evelyn, 1115 Seventh St., S. W.
Grosenbaugh, Thelma, 1115 Seventh St., S. W.
Gruber, Virginia, 312 Dryden Ct., N. W.
Grznar, Kathryn, 1511 Sixteenth St., S. W.
Guiaquinta, Anthony, 1450½ Willett Ave., S. E.
Guiley, Lucille, R. D. No. 2.
Guittar, Paul, 1610 Dueber Ave., S. W.
Gunias, Kathryn, 1428 Piper Ct., N. W.
Gurney, Wilma, 1920 Fourth St., S. E.
Guilliouma, Vera, 1355 Scoville Ave., S. W.

## H

Haack, Walter, 707 Flory Ct., N. E.
Haines, Doris, 2235 Winfield Way, N. E.
Hall, Ivan, 910 Third St., N. W.
Hambleton, Paul, 2716 Market Ave., N.
Hanna, Mary, 1256 Logan Ave., N. W.
Hans, Don, 1357 McKinley Ave., S. W.
Hansen, Grant, 603 Hartung Pl., N. E.
Harbert, Clement, 806 Arlington Ave., N. W.
Harbert, Harold, 1437 Dueber Ave., S. W.
Harding, Caroline, 3127 Fourteenth St., S. W.
Harding, Harry, 1448 Gibbs Ave., N. E.
Hardwick, George, 522 Piedmont Ave., S. E.
Hart, Esther, 842 Correll Ave., N. E.
Hart, Marcia, 1531 Harrison Ave., S. W.
Harter, Bernard, 1302 Sixth St., S. W.
Hartmann, Pearl, 2900 Fifth St., N. W.
Hartzell, Velma, R. D. No. 3.
Hatch, Maynard, 2100 Henry Ave., S. W.
Hause, Walter, 113 Bournique Ct., S. W.
Havener, Audrey, 2433 Twelfth St., S. W.
Hawk, Eleanor, 416 Eighteenth St., N. W.
Hawkins, Emma, 618 Cleveland Ave., S. W.
Hayes, James, 631 Arlington Ave., S. W.
Haymaker, Virginia, R. D. No. 2.
Hebert, Mary, R. D. No. 1.
Heckman, Adrian, 1712 Broad Ave., S. W.

# GIBSON'S GRILL

The Best of Food at Reasonable Prices

Candies Sodas Cigars
Cigarettes Novelties

OUR AIM IS TO PLEASE — 606 Market Ave., N.



# Learn Comptometer Operating

A Short Business Training that
Produces Results

## CANTON COMPTOMETER SCHOOL

216 Canton Bldg. 203 Market Ave., S.


*THERE is something that's better than rubies,*
*And nobler than riches or fame;*
*It will strew all your future with roses,*
*If you work to keep bright a good name.*
*It will give you a seat beside princes;*
*It will save you from harm and from shame,*
*But be sure no misfortune can rob you*
*Of that gift of all gifts, a good name.*

THE LUNTZ IRON AND STEEL CO.

The
Central Savings Bank
and Trust Co.

*Incorporated* 1887

Tusc. St., *and* Cleve. Ave.
*Canton, Ohio*

You are cordially invited to visit us and inspect our beautiful Banking Room.

Our largest and strongest Burglar and Fireproof Vaults.

The finest, most convenient, up-to-date Safe Deposit Vaults.

"GOOD LUCK"
*Class of*
*1929*

And in the future should you ever need the services of a real snappy store then see

BENTLEY'S
*Incorporated*
502 Market Ave., N.
*For Good Clothes*
*And Try Their New* 20
*Payment Plan*
*"It's Great"*

Hegal, Anna, 1816 Maple Ave., N. E.
Helling, Sarah, 1029 Cherry Ave., N. E.
Helm, Dale, 1021 Clinton Ave., S. W.
Herbert, Robert, 2228 Eleventh St., S. W.
Hershey, William, 252 Twenty-Third St., N. W.
Hert, Erma, 2401 Kimball Rd., S. E.
Hexamer, Adell, 1701 Edwards Ave., N. E.
Hexamer, Alice, 3404 Mahoning Rd., N. E.
Hildebrand, Gordon, 921 Eleventh St., N. W.
Hine, Miriam, 408 Twenty-Second St., N. W.
Hines, Maurine, 1123 Prospect Ave., S. W.
Hines, Thomas, 159 Fawcett Ct., N. W.
Hinton, Virgil, 1412 Woodland Ave., N. W.
Hirist, Victoria, 2008 Second St., N. E.
Hockenberger, Paul, 2908 Fourth St., N. W.
Hoerger, Miriam, 356 Twenty-Third St., N. W.
Hoffman, Arlene, 305 Thirteenth St., N. W.
Holek, Charles, 1417 Shriver Ave., N. E.
Holsing, Paul, 927 Maryland Ave., S. W.
Homan, Helen, 1317 Shorb Ave., N. W.
Homer, Charles, R. D. No. 2.
Hook, Irene, 923 Sixth St., N. E.
Hopton, Erma, 1401 Tuscarawas St., W.
Horning, Pauline, 1253 Harrisburg Rd., N. E.
Householder, Helen, 2148 Second St., N. E.
Householder, Robert, 1012 Colonial Blvd., N. E.
Houze, Martha, 2614 Fourth St., N. W.
Hrometz, Franklin, 1836 Clark Ave., S. W.
Hufler, Beatrice, 305 Bedford Ave., N. W.
Hufler, Gwendolyn, 305 Bedford Ave., N. W.
Hulit, Jane, 707 Marion Ave., S. W.
Hunt, Jean, 117 Harrison Ave., S. W.
Hunter, Muriel, 1037 Clinton Ave., S. W.
Hyde, Thomas, 2422 Nicholas Pl., N. W.

## I

Ickes, Howard, 121 Bellflower Ave., N. W.
Iden, Bernice, 911 Fourth St., S. W.
Inboden, Olive, 2012 Nineteenth St., N. E.
Inman, Lois, 1131 Hoover Pl., N. W.

## J

Jackson, Frank, 1822 Harrisburg Rd., N. E.
Jacolenne, Julius, 1210 Fifteenth St., N. E.
James, Dwight, Magnolia, O.
James, Paul, 1622 Superior Ave., N. E.
James, Phoebe, 517 Sixteenth St., N. W.
Janson, Lillian, 824 Troy Pl., N. W.
Jones, Herschel, 1337 Cottage Pl., N. W.
Jones, Robert, 1139 Eighteenth St., N. W.
Johnson, Benjamin, 911 Young Ave., N. E.
Johnson, Ella, 302 Warner Rd., S. E.

"HOME" OWNERS ARE JUSTLY PROUD OF
CANTON'S SCHOOLS

Better Homes + More Home Owners = Better Schools

*You'll find North Market Avenue Heights a mighty good place to live—*
*"We Have the Facts"*

JOHN W. BONSALL, *Realtors*
Fire, Auto and Tornado Insurance

AGATHON STEELS
TRADE MARK

# TWO LEADERS

HIGH ideals that mark the scholastic and athletic endeavors of McKinley High have helped to make it a leader among Ohio high schools. Standards no less lofty have helped Central Alloy Steel Corporation to its present leadership in the making of alloy steels. Every product produced under the name "Agathon" must meet the requirements of its translated meaning, "Utmost in Quality."

CENTRAL ALLOY STEEL CORPORATION
CANTON MASSILLON

*World's Largest and Most Highly Specialized Alloy Steel Producers*

# GRAHAM-PAIGE

*Constantly Better*

Copley Motors, *Inc.*
418 12th St., N. E. Phone 7397-7398

*Style*
Shoes *for* Men
*and* Women

All Styles $6.00 One Price

*Petot Shoe Co.*
327 Market Ave., N.
*Harris Arcade*

RICHMAN
CLOTHES

All Wool All $22.50

SUITS - TUXEDOS
OVERCOATS

*No Middleman's Profit*

216-218 East Tuscarawas St.
CANTON, OHIO

Johnston, Edra, R. D. No. 3.
Jordan, Helen, 814 Harrison Ave., S. W.
Johnson, Lucile, 816 Concord Ave., S. W.

## K

Kahler, Harold, R. D. No. 1, East Canton, O.
Kanaga, Katherine, 610 Ingram Ave., S. W.
Kantzger, George, 808 Second St., N. W.
Karam, Lucille, 1222 Twelfth St., N. E.
Karr, Virginia, 1718 Virginia Pl., N. E.
Kauffman, Awanda, 917 Ridge Rd., N. W.
Kaufman, Mina, 151 Dueber Ave., S. W.
Keefer, Valeria, 800 Eighth St., N. E.
Kell, Kenneth, 1612 Sixteenth St., N. E.
Kerr, Leora, 1434 Eighteenth St., N. W.
Kessler, Emanuel, 1311 Spring Ave., N. E.
Ketler, Paul, 2917 Cleveland Ave., N. W.
Kettering, Helen, 1826 Clark Ave., S. W.
Kilcullen, Kathleen, 1457 Edwards Ave., N. E.
Killian, Dorothy, 708 Smith Ave., S. W.
Kinney, Edward, 1253 Eleventh St., N. W.
Kinser, Paul, 2712 Eleventh St., N. W.
Kintz, Elwood, R. D. No. 5.
Kleinknecht, Velma, 2222 Tenth St., S. W.
Kling, Dellmore, 3013 Glenn Pl., N. W.
Klingaman, Thelma, 822 Marion Ave., S. W.
Klasch, Minnie, 1514 Harrisburg Rd., N. E.
Kobbe, Walter, Raff Rd., S. W.
Koons, Paul, 414 Milton Ct., N. W.
Koontz, Clara, 3216 Thirteenth St., S. W.
Koontz, Hazel, 3216 Thirteenth St., S. W.
Kopan, Frank, 1427 Harrisburg Rd., N. E.
Kramer, Jeannette, 1527 Fulton Rd., N. W.
Krause, Mildred, 3205 Ninth St., S. W.
Krichbaum, James, 1207 Twenty-First St., N. W.
Krider, Julia, 909 Twelfth St., N. W.
Kriger, Hershel, 1131 Highland Rd., N. E.
Kruger, Jack, 704 Clarendon Ave., S. W.

## L

LaMaster, Don, 1010 Sixteenth St., N. W.
Lamborn, Norman, East Canton, O.
Lantzer, Faye, 330 Arlington Ave., N. W.
Lappin, Clarence, 127 Clarendon Ave., N. W.
Lauxman, Wayne, 3133 Belmont Rd., S. W.
Lehmiller, John, North Industry, O.
Lehner, Casper, 2034 Tuscarawas St., E.
Lenhart, James, Avondale, R. F. D.
Lennon, Charles, 401 Eleventh St., N. E.
Lentz, Ztnel, 2610 Seventh St., S. W.
Lerch, Emily, 979 Cleveland Ave., N. W.
Levin, Sarah, 1326 Twelfth St., N. W.

*Specialized Service*
*In*
REAL ESTATE
*and*
INSURANCE

*The*
Leonard Agency
*Company*
*Seventh Floor*
Geo. D. Harter Bank Bldg.

SWEET *and* CLEAN
Wet Wash, Ruf Dry,
All Finished

*A Trial Will Convince You*
*of Our Superiority*

*The*
ACME LAUNDRY
305 Schroyer Ave., S. W.
Phone 6284-6285

THE FRIENDLY STORE

THE chief aim of our large department store is friendly service in satisfying the wants of our patrons.

It is the idea of friendliness that we want to permeate our associations with those whom we serve—a happy pleasure on our part that we have been honored with your patronage, and a pleasant contentment on your part in appreciation of the service and values you find at Zollinger's.

*Zollinger's is your store, the friendly store!*

The Wm·R·Zollinger & Co.
*Established 1887*

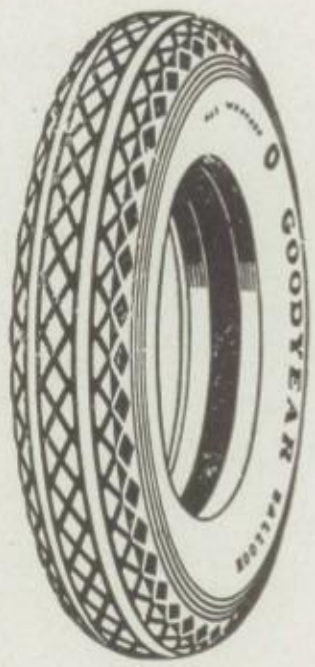


Distributors

Goodyear Tires, Ferodo Brake Lining, Gabriel Snubbers, Prestolite Batteries

AC 121 A

Phone 6311

MOFFITT BROS.

*Incorporated*

201 McKinley Ave., N. W.



Compliments

*of*

J. L.

ARNOLD & SONS

817 Market Avenue, *North*


Lewis, Henry, 315 Ralph Ct., N. W.
Lewis, James, R. D. No. 1.
Liber, Frederick, 1018 Clarendon Ave., S. W.
Libertore, Jacob, 1354 Roslyn Ave., S. W.
Light, Leonard, 1123 Walnut Ave., N. E.
Lindberg, Idwal, 1124 Piedmont Ave., N. E.
Lindower, Ralph, R. D. No. 2.
Lipschitz, Sylvia, 1025 Prospect Ave., S. W.
Lisicki, Violet, 922 Maryland Ave., S. W.
Little, Donald, 2560 Kirby Ave., N. E.
Little, Nellie, 1217 Fourth St., S. W.
Lloyd, Mary, 1429 Gibbs Ave., N. E.
Loehr, Dorothy, 311 Twenty-Second St., N. W.
Lombardi, Arthur, R. D. No. 1.
Long, John, 813 Columbus Ave., N. W.
Lookabaugh, Dorothy, 1007 Fourth St., N. W.
Love, Editha, 1429 Fifth St., N. E.
Lucas, Harriet, 3001 Ninth St., S. W.
Luchitz, Nick, 1645 Hammond Ave., S. W.
Luke, Harold, Roslyn Ave., N. W.
Lunn, Samuel, 649 Bedford Ave., S. W.
Lux, Leona, 2061 Fourth St., S. E.
Leubitz, Eli, 921 Mahoning Rd., N. E.

## M

Macklem, Olive, 421 Eighteenth St., N. W.
Madrid, Rebecca, 900 Michael Pl., S. W.
Mair, Joseph, 1427 Sixth St., S. W.
Maggiore, Jerome, 841 Mahoning Rd., N. E.
Malatesta, Edith, 1578 Rear Cherry Ave., S. E.
Malloy, Miriam, Canton-Massillon Rd.
Manfull, Edith, 824 Harriet Ave., N. W.
Mangus, Harry, 1005 Eighth St., N. E.
Markley, Joseph, 600 Bellflower Ave., S. W.
Mason, Roscoe, 2103 Seventeenth St., N. E.
Masters, Helen, 2609 Gilbert Ave., N. E.
Matheson, Mildred, 822 Columbus Ave., N. W.
Mathis, Ruth, 1134 Plain Ave., N. E.
Maurer, Florence, 3029 Seventh St., S. W.
Maurer, Geraldine, 829 McKinley Ave., S. W.
McAfee, Carl, 2318 Seventh St., N. W.
McAfee, Wildee, 806 Nimisilla, S. E.
McAnall, Charles, 207 Claremont Ave., N. W.
McCall, John, 514 Fulton Rd., N. W.
McCormick, Dean, 1804 Harrisburg Rd., N. E.
McCoy, Dorothy, 1822 Second St., N. E.
McCurdy, Robert, 900 Shorb Ave., N. W.
McDannel, Niles, R. D. No. 1, East Canton, O.
McDonald, Madeline, 1016 Dartmouth Ave., S. W.
McFarlane, Sarah, 113 Garfield Ave., S. W.
McGovern, Pauline, 806 Fourth St., S. W.
McKee, Graham, 710 Harrison Ave., S. W.

# HAGEMANN'S
## *Apparel Shop*

Catering to the
Hard-to-Fit

Cleveland Avenue, North
at Second
CANTON, OHIO
*Phone* 3-5504

*May We Offer*
CONGRATULATIONS
*to the*
*Class of* 1929

There is distinction in wearing
Altman's Clothes

*Always Something New in*

COATS, DRESSES
MILLINERY, LINGERIE

*Pleasingly Priced*

# ALTMAN'S
521 Market Ave., N.

# THE BURD CONSTRUCTION CO.
L. D. Burd, *President*

Producer of high quality Washed
Sand and Gravel

Street and Road Paving, Sanitary
and Storm Sewer Construction
Excavating and Grading
of all kinds.

*We Solicit Your Inquiries*

Office—1043 Spring Ave., N. E. Phone 7609

BIDWELL'S
Insurance Agency
BRANT BUILDING

*Aetna-izers for Canton*

*Representing the*
Aetna Affiliated
*Companies*

McKinney, Mary L., 245 Bedford Ave., S. W.
McKinnon, Helen, 1001 Wertz Ave., N. W.
McLean, Dwight, Magnolia, Ohio.
McMurray, Margaret, 1235 Second St., S. W.
Meadows, Thelma, R. D. No. 5, Louisville, O.
Meimer, John, 1720 Clark Ave., S. W.
Menster, Joseph, 2816 Eleventh St., N. W.
Mercer, George, 2227 Fourth St., N. W.
Merrigan, Jack, 1127 Dougherty Pl., N. W.
Merriman, Janice, 152 Bedford Ave., N. W.
Messer, Marjorie, 714 Clarendon Ave., S. W.
Metzger, Blanche, 602 Cleveland Ave., S. W.
Metzger, Mary, 602 Cleveland Ave., S. W.
Myers, Eugene, East Canton, O.
Meyers, June, 1325 Shorb Ave., N. W.
Meyers, Philip, 312 Eleventh St., N. E.
Mikes, John, 316 Belden Ave., N. E.
Milburn, Natela, 2554 Fletcher Ave., N. E.
Miller, Grace, 2220 Seventh St., S. W.
Miller, Margaret, 2410 Winfield Way, N. E.
Miller, Margaret, 327 Aultman Ave., N. W.
Miller, Otmar, 1223 Eleventh St., N. W.
Miller, Ruth, R. D. No. 4.
Miller, William, 618 Young Ave., N. E.
Miller, Virginia, R. F. D. No. 1.
Miner, Doris Ann, 1401 Seventeenth St., N. W.
Mladjan, John, 2534 Winfield Way, N. E.
Moery, Majel, 233 Bellflower Ave., N. W.
Molavit, Angelina, 417 Rex Ave., S. E.
Monnard, Dorothy, 602 Broad Ave., N. W.
Moock, James, 937 Roslyn Ave., S. W.
Moran, Carl, 1445 St. Elmo Ave., N. E.
Morrow, Esther, 1339 Louisiana Ave., N. W.
Morris, Ida, 908 Eighteenth St., N. E.
Moseley, Susanne, 1540 Logan Ave., N. W.
Mottice, George, 1459 Rowland Ave., N. E.
Muckley, Jerome, 1027 Greenfield Ave., S. W.
Mueller, Donald, 643 Dartmouth Ave., S. W.
Mullally, Robert, 1317 Seventh St., N. W.
Musat, Virginia, 1904 Seventh St., N. E.
Myers, Robert, 207 High Ave., N. W.

## N

Naef, Margaret, R. D. No. 4, Massillon, O.
Namey, Lucille, 829 Eighth St., N. W.
Neff, Ruthven, East Canton, O.
Newbauer, Lester, 612 Park Ave., S. W.
Newman, Jerrold, 916 Sixth St., N. W.
Nicholas, Berdine, 1006 Fifteenth St., N. E.
Nicholas, Robert, 1311 Woodward Pl., N. W.
Niederhauser, Robert, 723 Market Ave., S.
Nist, Robert, 1450 Fifteenth St., N. W.

Mother is really getting more sensible every day! Yesterday downtown she said—"Why shop around! Let's buy our dresses at

Lefkovits

*416 Market Avenue, N.*

*The*
RELIABLE STORE

Dry Goods, Carpets,
Draperies,
Etc.

▽

**MacKenzie & Jones**

*Quality Since* 1883

222-224 Market Ave., N.

Gladden a Life
*With Flowers*

*Flowers by Telegraph*
*Sent Everywhere*

Miller & Onesto

218 Cleveland Ave., N. W.
*Canton's Flower Phone* 2-6403

# Hands as Soft as a Duchess!

## Yet— Hands that helped Mother do *Housework* All Day Long

You've gone through High School, and have the hands of a Duchess; caressing hands, lovely, soft and alluring. Hands that from all appearances never did a single useful thing in all their precious days.
You'll want to retain them too, forever; yet Mother now will call on you to help with many home tasks.
You need not fear for your hands.
To the water, add one tablespoonful of Climalene. That is all. That instantly takes the harshness out of hard water—makes it soft and gentle as rain water.
You'll do your work in one-half the time—dishes, floors, laundry work. And when you take your hands out, they are soft and white—soft as a child's.

*Remember the Name*—CLIMALENE

## *The* CLIMALENE *Company*

CANTON, OHIO

*Also makers of BOWLENE—toilet bowl cleanser*

BENSON
Typewriter Company

*Exclusive Agents for*

ROYAL *and* ROYAL
PORTABLES

*Portables in* 12 *Different Colors*

We Sell, Rent *and* Repair
All Makes

404 Fourth St., N. W.
Dial 27206



*Our*
Compliments
*to the Class*
*of*
*1929*
▽

LERCH'S
210 Market, North


Noll, Rose, 500 Nineteenth St., N. W.
Nusbaum, Roland, 1110 Ridge Rd., N. W.

## O

Oberlin, Alice, 1309 Ray Pl., N. W.
Oberlin, Erma, 1334 Twenty-Second St., N. E.
Odar, Stanley, 2442 Winfield Way, N. E.
Oldroyd, Charles, 1215 Twenty-First St., N. W.
Olnhausen, Fred, Meyer's Lake.
Orlando, Filomena, 1113 Seventh St., N. E.
O'Sinski, Sarah, 2212 Indiana Way, N. E.
Ott, Eugene, 606 Hartung Pl., N. E.
Overbeck, Helen, 2514 Winfield Way, N. E.

## P

Paul, Elizabeth, 805 Columbus Ave., N. W.
Parker, Melvin, 630 Seventh St., N. E.
Parker, Virginia, 1207 Dougherty Pl., N. W.
Paquelet, Dolores, 732 High Ave., S. W.
Pastorius, Edwin, 2407 Indiana Way, N. E.
Patrick, Mary, 1132 Seventeenth St., N. W.
Patterson, Billy, Richville Rd.
Patterson, Grace, 712 Fourth St., N. W.
Patterson, Virginia, 2011 Kirk Ct., N. W.
Pattison, Donald, 612 Rex Ave., N. E.
Patt, Matilda, 1305 Cleveland Ave., S. W.
Pavlinich, Michael, 1802 Sixth St., N. E.
Pedrotty, Harold, 501 Dryden Ct., N. W.
Peffer, Ardell, 717 Lawrence Rd., N. E.
Perrott, Donald, 918 Payne Ct., N. E.
Pfouts, Betty, 1629 Howard Ct., N. W.
Phillips, Howard, 1123 Norris Pl., N. E.
Piechouski, Sophia, R. D. No. 2.
Pipes, Marguerite, 1543 Fulton Rd., N. W.
Popa, Helen, 1939 Olive Pl., N. E.
Poorman, Elma, 1454 Downing Ct., N. E.
Pope, Theodore, 1804 Seventh St., N. E.
Postlewait, Virginia, 1207 Greenfield Ave., S. W.
Pratt, Frederick, 1113 Sixteenth St., N. W.
Price, Albert, 1212 Maryland Ave., S. W.
Priddey, Florence, 1339 Nineteenth St., N. W.
Prickman, Ruth, 417 High Ave., S. W.
Primevera, Salavan, 912 Eighth St., S. E.
Prince, Lena, 332 Arlington Ave., N. W.
Printz, Robert, 1337 St. Elmo Ave., N. E.
Prosser, Gladys, 1449 Royal Ave., N. E.
Pritchard, Cornelia, 619 Broad Ave., N. W.
Pritz, William, North Market Ave. Ext.

## Q

Quass, Mary L., R. D. No. 1.
Quigg, Virginia, 1513 Edwards Ave., N. E.

THE VICTOR ART STUDIOS

*wishes to thank the class of* 1929 *for their liberal patronage.*

All class and staff pictures and many others made by us.

205 CLEVELAND AVE., N.W.
PHONE 20707

*Pure Because it's Pasteurized*

*A Richer and Sweeter Butter*

Sumner Creamery Co.
Canton, Ohio

*Good Food*
*Courteously Served*
*Reasonably Priced*

Barnards Lunch

223 Second St., N.W.
Canton,
Ohio

*Heartiest*
Congratulations
*to the Members of*
*the Class of*
1929
▽

*The*
Stern *and* Mann *Co.*
Cleveland Ave. Tuscarawas St.

HEALTH EFFICIENCY
HAPPINESS
DEPENDS UPON
GOOD COMFORTABLE VISION
AT
ELLSWORTHS
THIS IS THE MAJOR OBJECTIVE
209 CLEVELAND AVE. N.W.

## R

Rairigh, Emily, 1221 Garfield Ave., S. W.
Rance, Sidney, 1125 Dartmouth Ave., S. W.
Rand, Donald, 1219 Concord Ave., S. W.
Ray, Thomas, 1400 Ridgeway Ave., N. W.
Reed, Ruby, 1441 Struble Ave., N. E.
Reemsnyder, Frank, 2249 Mahoning Rd., N. E.
Rees, Robert, 1432 Garfield Ave., S. W.
Rendel, Morris, 730 Walnut Ave., N. E.
Rettman, Thelma, 747 McKinley Ave., S. W.
Revnik, Steve, 1414 Fifteenth St., S. W.
Reynolds, Kathleen, 1008 Sandals Pl., N. E.
Rhiel, Cecil, R. D. No. 2.
Richard, Evelyn, 2510 Ninth St., S. W.
Richardson, Joe, 1628 Twentieth St., N. E.
Riegler, Alice, 500 Thirteenth St., N. W.
Riggle, Margaret, 1303 Oxford Ave., N. W.
Riley, Iris, 202 Claremont Ave., N. W.
Robbins, Katherine, 1106 Melchior Pl., S. W.
Robbins, Louis, 1106 Melchior Pl., S. W.
Roberts, Gertrude, 1952 Fourth St., S. E.
Roberts, Rachel, 1000 Greenfield Ave., S. W.
Robertson, Ellen, 2614 Ninth St., N. W.
Robertson, Don, 802 Prospect Ave., S. W.
Robinowitz, Aby, 1424 Stark Ave., S. W.
Robinson, Paul, 927 Struble Ave., N. E.
Robson, Flora, 937 Young Ave., N. E.
Roderick, Jessie, 1514 Frazer Ave., N. W.
Rohn, Mary, 1210 Twenty-Second St., N. W.
Rohrer, Thurman, R. D. No. 2, Paris, O.
Rolli, Irma, 915 Harrison Ave., S. W.
Rommel, Don, 618 Cherry Ave., N. E.
Ross, Edith, 1223 Gonder Ave., S. E.
Ross, Ralph, R. D. Whipple Rd.
Rosenbury, Roy, 1006 Third St., S. W.
Rosenstein, Sidney, 1106 Lippert Rd., N. E.
Rossetti, Albert, 1014 Seventh St., N. E.
Rossetti, Herman, 1014 Seventh St., N. E.
Rowles, Virgil, 1513 Tuscarawas St., E.
Rubin, Willard, 441 Twelfth St., S. E.
Russell, Earl, 233 Harrison Ave., S. W.
Russo, Anthony, 803 Eleventh St., S. E.
Rust, Helen, 1931 Sixth St., S. W.

## S

Schwab, Pauline, 935 Struble Ave., N. E.
Schuster, William, 902 Hartford Ave., S. E.
Schumacher, Nadine, 1948 Tuscarawas St., E.
Schumacher, Lucille, 628 Rowland Ave., N. E.
Schrader, Lloyd, 1830 Maple Ave., N. E.
Schott, Paul, 1313 Fourth St., N. W.
Schory, Robert, 254 Nineteenth St., N. W.

"*There's* HEALTH
*in Every* DROP"

Congratulations
*to the Class*
*of '29*

CANTON
PURE MILK
*Company*

*The*
NEIL BATTERY
*and*
Electric Company

DIAL 3-3106

328 Walnut Avenue, N. E.

At your next Commencement you will need a HOME

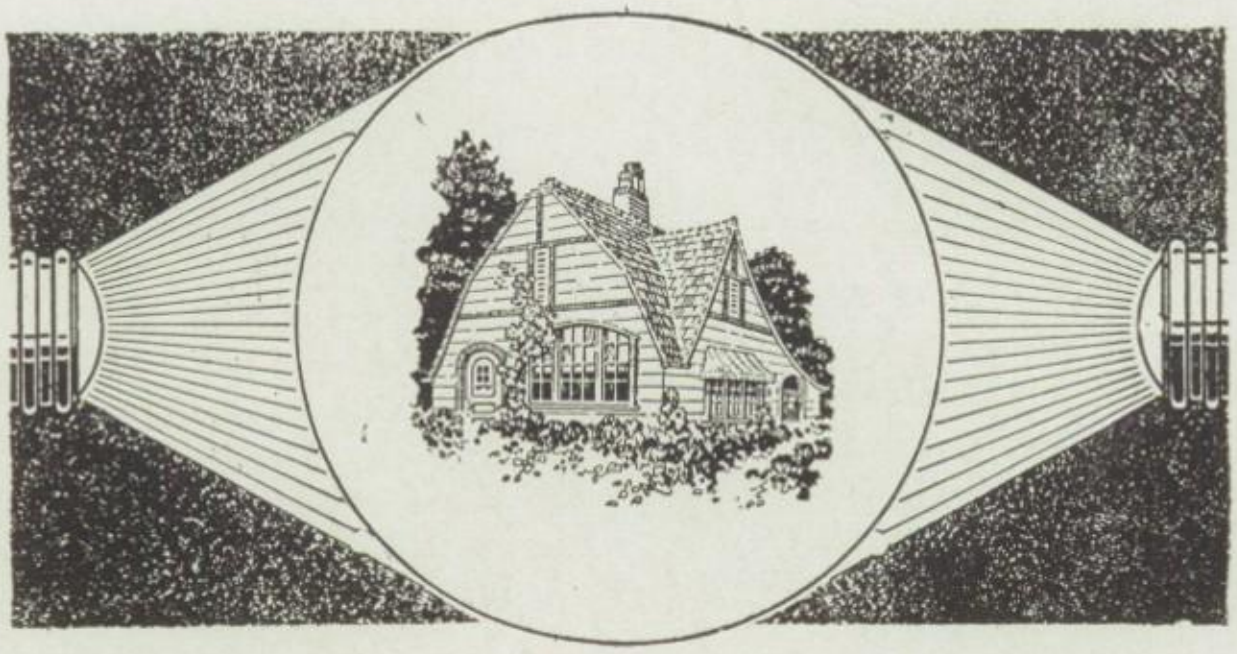

The Harvey LOEHR Lumber Co.

1909 Mahoning Rd., N. E. Dial 6267

Make Music a Part of
Your Education *and*

WM. E. STRASSNER
*Your Musical Educator*
Singing
and Wind Instruments
209 Cleveland Ave., S. W.

C AND J C AND J

General Shoe Repairing
Much More in Quality for
*No More in Price*

We Use the Best Material That Can Be Obtained

Your Shoes Can Be Repaired While You Wait

Expert Workmanship Fully Guaranteed

C *and* J SHOE SHOPS
108 Fourth St., N. W.
121 Third St., S. E.

C AND J C AND J

Sabo, Ladis, 2247 Winfield Way, N. E.
Sagerman, Ruth, 333 Bellflower Ave., N. W.
Sainer, Leo, 325 Warner Rd., S. E.
Samuels, Augustine, Twelfth St. N. W. Ext.
Sanders, June, 1834 Harrisburg Rd., N. E.
Scheetz, Paul, 2710 Seventh St., N. W.
Sanders, Treva, 321 Georgetown Rd., N. E.
Sautters, Arvin, 1127 Garfield Ave., S. W.
Scarlott, Vera, 671 Harrison Ave., S. W.
Schellhase, Margaret, 1047 Spring Ave., N. E.
Schick, Wade, 721 Newton Ave., N. W.
Schladorn, Kenneth, 1006 Fourth St., S. W.
Schlaupitz, Walter, 1813 Tuscarawas St., W.
Schneider, Luther, R. D. No. 2.
Schneider, Paul, 612 Sixth St., N. W.
Scholnik, Sol, 1244 Worley Ave., N. W.
Schory, Ralph, 254 Nineteenth St., N. W.
Schwertner, Margaret, 3211 Second St., N. W.
Schott, Florence, 2203 Third St., N. E.
Scott, Gertrude, 1351 Logan Ave., N. W.
Scott, Lillian, 1931 Royal Ave., N. E.
Seesholtz, John, 401 Third St., N. W.
Seesholtz, Miriam, 2239 Lakeroad Blvd., N. W.
Shadle, Carl, 926 Brown Ave., N. W.
Shaheen, Margaret, 1564 Fulton Rd., N. W.
Shakett, Molly, 1201 Highland Rd., N. E.
Shankel, Harold, 825 Fulton Rd., N. W.
Sharff, Ruth, 2207 Market Ave., N.
Sharrock, Harold, 1779 Market Ave., S.
Shaub, Catherine, 1316 Seventh St., N. E.
Shea, Hugh, 1011 Tuscarawas St., W.
Sheatzley, Vernon, 606 Fulton Rd., N. W.
Shelt, Helen, 818 Twenty-Third St., N. W.
Sherer, Florence, 1434 Tuscarawas St., W.
Sherer, Harry, R. D. No. 5.
Sherman, James, 912 Rowland Ave., N. E.
Shisler, Clair, 609 Smith Ave., S. W.
Shively, Frances, 212 Dartmouth Ave., S. W.
Shock, Pauline, 627 Dueber Ave., S. W.
Shopbell, Helen, 2330 Sixteenth St., N. E.
Shorb, Henry, 1132 Richard Pl., N. W.
Shorb, Ruby, 921 Arlington Ave., S. W.
Shrigley, Georgia, Thirty-Sixth St., N. W., R. D. No. 2.
Shryock, Herbert, 620 Shadyside Ave., S. W.
Shurman, Louis, 1816 St. Elmo Ave., N. E.
Sickafoose, Martha, 916 Seventh St., N. W.
Sieber, Margaret, 514 High Ave., N. W.
Sigler, Robert, Fulton Rd. Ext., R. D. No. 2.
Simmers, Franklin, 1501 Maryland Ave., S. W.
Skeeles, Mildred, 116 Reynolds Pl., S. W.
Simpson, Don, 1120 Piedmont Ave., N. E.
Slaba, Mildred, 812 Union Ave., S. W.

## Two Canton Made Products

**Sani-Flush**

The Original Closet Bowl Cleanser

**MEL'O**

A Real Water Softener

*Sold Everywhere*

## *The* HYGIENIC PRODUCTS *Company*

## USE

Dunbar Storage Batteries for All Your Requirements

Also see us for repairs on all makes of Batteries, Starters, Generators, Magnetos, Lights, Horns, Etc. We guarantee our battery and electric repairing.

*Storage Battery Specialists*

## DUNBAR BROTHERS COMPANY

712 Rex Avenue, N. E. · Dial 2-5103

WALL PAPER AND
INTERIOR DEC-
ORATING

*Service that Satisfies*

P. V. HINE
311 Cleveland Avenue, N. W.

Congratulations
*and* GOOD LUCK *to the*
GRADUATES
*of*
McKINLEY HIGH
CLASS 1929

We appreciate the many favors we have received from you during your high school days.

*"The Silk Department"*

Stark Dry Goods
Company

Slade, Carrie, 1515 Henry Ave., S. W.
Slade, Veta Mae, 1515 Henry Ave., S. W.
Slaughter, Joe, 603 Fourth St., N. W.
Sleighter, Donald, 615 Lawrence Rd., N. E.
Slumsky, Mary, 824 Sylvan Ct., N. E.
Small, Fern, 1437 Rowland Ave., N. E.
Smalley, Glenford, 268 Bellflower Ave., N. W.
Smith, Cleta, 1511 Maple Ave., N. E.
Smith, Dorothy, 1539 Woodland Ave., N. W.
Smith, Ellsworth, 414 Hazlette Ave., N. W.
Smith, Harold, 1318 Banner Ct., N. W.
Smith, Marguerite, 713 Michael Fl., S. W.
Smith, Paul, 1330 Fourteenth St., N. W.
Smith, Robert, 1107 Sixth St., N. E.
Smith, Robert M., 109 Wolfe Ct., N. W.
Smith, Vincent, 210 Roslyn Ave., N. W.
Smith, Virgil, 716 Sixth St., S. W.
Soffel, Eugene, 326 Fifteenth St., N. W.
Soffel, Watson, 326 Fifteenth St., N. W.
Soldatits, Stephen, 2318 Indiana Way, N. E.
Soos, Joseph, 1409 Warner Rd., S. E.
Soskin, Betty, 1021 Walnut Ave., N. E.
Spanagel, Richard, 431 McKinley Ave., S. W.
Spelman, Eleanor, 357 Raff Rd., N. W.
Spence, Irvine, R. D. No. 4, Massillon, O.
Spielman, Alice, 250 Bedford Ave., S. W.
Spies, Howard, 1241 Granite Ct., N. W.
Spiker, Helen, 3447 Tuscarawas St., W.
Sponseller, Dorothy, 2118 Second St., S. E.
Spotts, Marjorie, 1309 Cleveland Ave., N.W.
Spray, Elizabeth, 128 Eighteenth St., N. W.
Sproul, Nolte, 1709 Shorb Ave., N. W.
Stabe, Marie, 1219 Tuscarawas St., W.
Starkey, Edna, 2610 Twelfth St., N. W.
Starkey, William, 510 Alta Pl., N. W.
Starr, George, 356 Nineteenth St., N. W.
St. Clair, Hazel, R. D. No. 4, Massillon, O.
St. Clair, Mary, 327 Schwalm Ave., S. E.
Steed, Hazel, 2617 Nicholas Pl., N. W.
Steinbach, Beatrice, 1717 Third St., N. E.
Stephan, Elizabeth, 341 Columbus Ave., N. W.
Sterling, Marjorie, 706 Shorb Ave., N. W.
Stine, Edith, 3900 Fairmount Blvd., N. E.
Stiner, James, 2420 Sixth St., N. W.
Stitt, Dorothy, 2318 Tenth St., N. W.
Stock, Mary, 136 Clarendon Ave., N. W.
Stockert, Paul, 525 Smith Ave., N. W.
Stoffer, Robert, 832 Auburn Pl., N. W.
Stoll, Roy, 945 Brown Ave., N. W.
Streby, Evelyn, 1623 Twenty-Ninth St., N. W.
Studer, Franklin, 315 Seventh St., S. W.
Swallen, Don, 1418 Louisiana Ave., N. W.

*Congratulations*

*to the*

*Graduates of '29*

*The* SANITARY MILK *Co.*

Pure Dairy Products



*Compliments of*

YOUR CLASS JEWELERS

*Special Agents*

OLLENDORRF WATCHES

George Deuble Company

*Jewelers and Opticians*

Phone 3-5702

130 Market Avenue, South CANTON, OHIO

THE DIME SAVINGS BANK CANTON
5%
"TIME CERTIFICATES"

*Put Your Savings*

In a Savings Bank

*That is under both State and U. S. Federal Supervision*

Bender's Cafeteria

118 Market Avenue, *South*

Bender's Service Restaurant

Court Avenue and 2nd St., S.W.

Swann, Emily, 1135 Eighth St., N. W.
Swineford, Thomas, 606 Fifth St., S. W.
Swimmer, Lillian, 1602 Yale Ave., N. W.
Swigart, Emmett, 2319 Tenth St., N. W.
Swope, Maryhelen, 1227 Auburn Pl., N. W.

## T

Taylor, Cooper, 1248 Shorb Ave., N. W.
Temple, David, 2701 Ninth St., N. W.
Tewanger, Carl, 1512 Gibbs Ave., N. E.
Thompson, Lynn, R. D. No. 2.
Thompson, Werner, 2420 Eleventh St., S. W.
Thomas, Gwendolyn, 1430 Park Ave., S. W.
Timpe, Ruth, 1535 Dueber Ave., S. W.
Toplis, Dorothy, 1620 Miami Ct., N. E.
Trinnes, William, R. D. No. 3.
Truby, Esther, 301 Fourteenth St., N. W.
Turner, Earl, R. D. No. 2.

## U

Uebelhart, Lillian, 1607 Yale Ave., N. W.
Ungashick, Doris, 709 Marion Ave., S. W.
Ungashick, Thomas, 1204 Eighth St., N. W.
Unkefer, Dudley, 1405 Wabash Ct., N. E.
Untch, William, 1310 Rowland Ave., N. E.

## V

Valley, Roy, 941 High Ave., S. W.
VanDorsten, Grace, 700 McKinley Ave., S. W.
VanOrman, Howard, Greenwood Pl., S. W.
VanOrman, Walter, 1235 Twenty-Third St., N. W.
Vasi, Julia, 1424 Fifth St., N. E.
Voll, Forest, R. D. No. 2.
VonGunten, Kathryn, 639 Greenfield Ave., S. W.
Voss, Robert, 215 Seventh St., S. E.

## W

Wade, Elizabeth, 1429 Fulton Rd., N. W.
Wagner, Glenn, 1009 Dartmouth Ave., S. W.
Walker, Walter, 1129 Rex Ave., N. E.
Walker, William, 1800 Woodland Ave., N. W.
Wallace, Leonard, 3018 Eleventh St., S. W.
Waltenbaugh, Richard, 306½ Harrison Ave., N. W.
Walters, Pearl, 2900 Second St., N. W.
Wanamaker, Helen, 143 Claremont Ave., N. W.
Warne, Sarah, 748 Marion Ave., S. W.
Warstler, Elizabeth, R. D. No. 3.
Watson, Donald, 2130 Cleveland Ave., N. W.
Weaver, Carol, 1223 Sixteenth St., N. W.
Weber, Evelyn, 1502 Shorb Ave., N. W.
Weckel, Wilbur, 916 McKinley Ave., S. W.

## · BECOME AN EXPERT ·

THERE is a constant demand for stenographers who can take fast dictation and transcribe it accurately—typists who can type neatly, rapidly and accurately—accountants who can keep books without supervision—private secretaries who can handle detail with precision.

A WELL-KNOWN SCHOOL

The Canton Actual was established in 1876 and today is one of the largest and oldest schools of its kind in Ohio. Hundreds of its graduates are now filling responsible executive positions. This is your guarantee of complete satisfaction.

*Summer School Will Begin June 10—Fall Term September 3*
*Send for a Catalog*

**Canton Actual Business College**

428 MARKET AVE. N — ESTAB 1876 — CANTON, OHIO

## GOOD LUCK

*—We're happy with you!*

We thank you for your patronage during the years and trust the memories of this service will be good enough to bring you back here again for your needs.

The C. N. Vicary Co.
GOOD CLOTHES

W. S. GROSJEAN

*Distributor of*

Steel Furnaces

Gas Ranges, Radiant Fires
Sheet Metal Work

221 Fifth Street, N. W.
CANTON, OHIO

*"Just Good*

POP CORN

*and*

PEANUTS"

*The*

POP CORN BALL

617 Market, N.

Weedman, Charlotte, 1129 Eighteenth St., N. W.
Wendelken, Gladys, 139 Fifteenth St., S. E.
Wernet, Herbert, 700 Fifth St., N. E.
Wesler, Max, 724 Mahoning Rd., N. E.
Wesp, Robert, 2704 Eleventh St., N. W.
West, Mary, 2221 Winfield Way, N. E.
Whalen, Grace, 1412 Sixth St., S. W.
White, Betty, 300 Thirteenth St., N. W.
White, Lydia, 957 Cleveland Ave., N. W.
White, Margaret L., R. D. No. 1, East Canton, O.
White, Margaret E., 703 Clarendon Ave., N. W.
White, Paul, 3145 Tuscarawas St., W.
Whitmire, Bruce, R. D. No. 1.
Willett, Edward, 1114 Walnut Ave., N. E.
Williams, Lula, 1201 Sixth St., S. W.
Wilson, Alice, 810 Reynolds Pl., S. W.
Wilson, Robert, 1418 Struble Ave., N. E.
Wilson, Clifford, 329 Fifth St., N. E.
Wilson, Mary, 2610 Clyde Pl., S. W.
Wingard, Richard, 1420 Norwood Pl., N. W.
Wingard, Robert, 1420 Norwood Pl., N. W.
Winterhalter, Hazel, R. D. No. 2.
Wirth, Mary Louise, 1470 St. Elmo Ave., N. E.
Witmer, Edwin, 709 Sixth St., N. E.
Witmer, Kenneth, 222 High Ave., S. W.
Witters, Dorothy, 1551 Harvard Ave., N. W.
Wolfe, Kenneth, 912 Fifteenth St., N. W.
Wonderly, Audrey, 1352 Twenty-Sixth St., N. W.
Woodworth, Gertrude, 1387 Scoville Ave., S. W.
Worlock, Catherine, 2329 Winfield Way, N. E.
Worster, Marguerite, 319 Schwalm Ave., N. E.
Wunderle, Harold, 928 Third St., S. W.
Wynkoop, Bernice, 1301 Seventeenth St., N. E.

## Y

Yocum, Elroy, 511 Eighth St., S. W., Massillon, O.
Young, Dorothy, 1517 Sixteenth St., N. W.
Young, Wilbur, 806 High Ave., S. W.
Youngen, Anna Mae, 1119 Thirteenth St., N. E.
Yutzey, Marvin, 811 Concord Ave., S. W.

## Z

Zagray, Clifford, 1116 Maryland Ave., S. W.
Zagray, Gerhart, 2313 Ninth St., N. W.
Zagray, Herbert, 1449 Dueber Ave., S. W.
Zeller, Herbert, 2631 Second St., N. W.
Zettler, Maxine, 141 Fawcett Ct., N. W.
Ziegler, William, 1143 Sixth St., N. W.
Zimmerman, Harry, 1338 Cottage Pl., N. W.
Zollinger, Betty, 225 Fourteenth St., N. W.
Zuber, Louis, 1211 Clarendon Ave., N. W.
Zygner, Samuel, 2201 Sixteenth St., N. E.

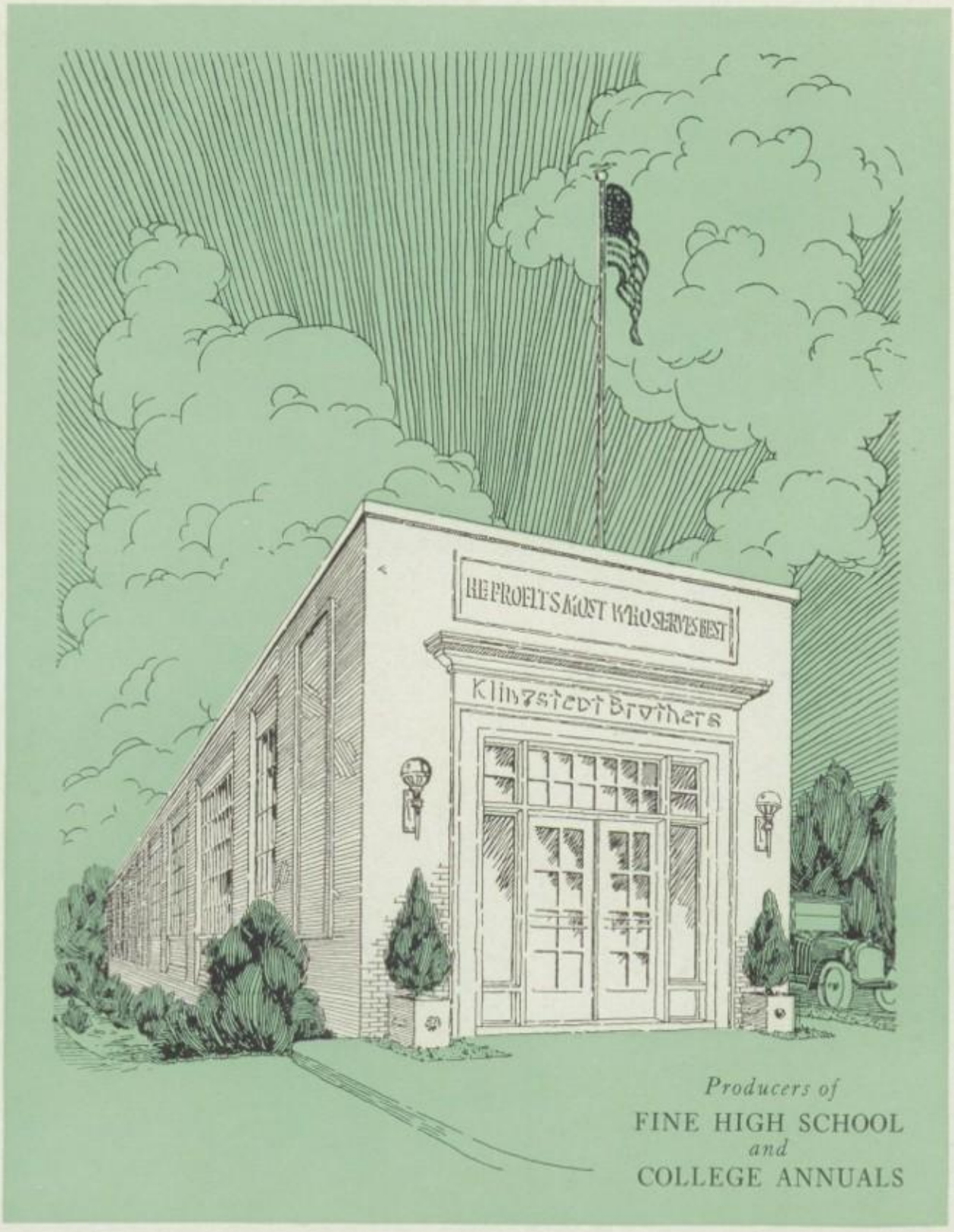


*Producers of*
FINE HIGH SCHOOL
*and*
COLLEGE ANNUALS

# Expression

Conveyance of expression, whether it be in fine arts or in modern business, expression means primarily having an appeal of beauty, otherwise it is only indifferently received.

In this age of jazz, rouge and lipstick it would be surprising if the spirit of the times were not reflected to some degree in types, typography and printing. It has among other things and in certain circles—particularly in advertising—put types and typography in the same category as milady's frocks, that is subject to the whims of fashion.

Therefore, in the selection of your printer, use discretion. Select the one that can handle your problems and create modern ideas.

*This Annual was printed by us.*

The KLINGSTEDT BROTHERS Co.
CANTON, OHIO.

PRINTERS
LITHOGRAPHERS
PUBLISHERS

COMMERCIAL ARTISTS
CREATIVE · DESIGN

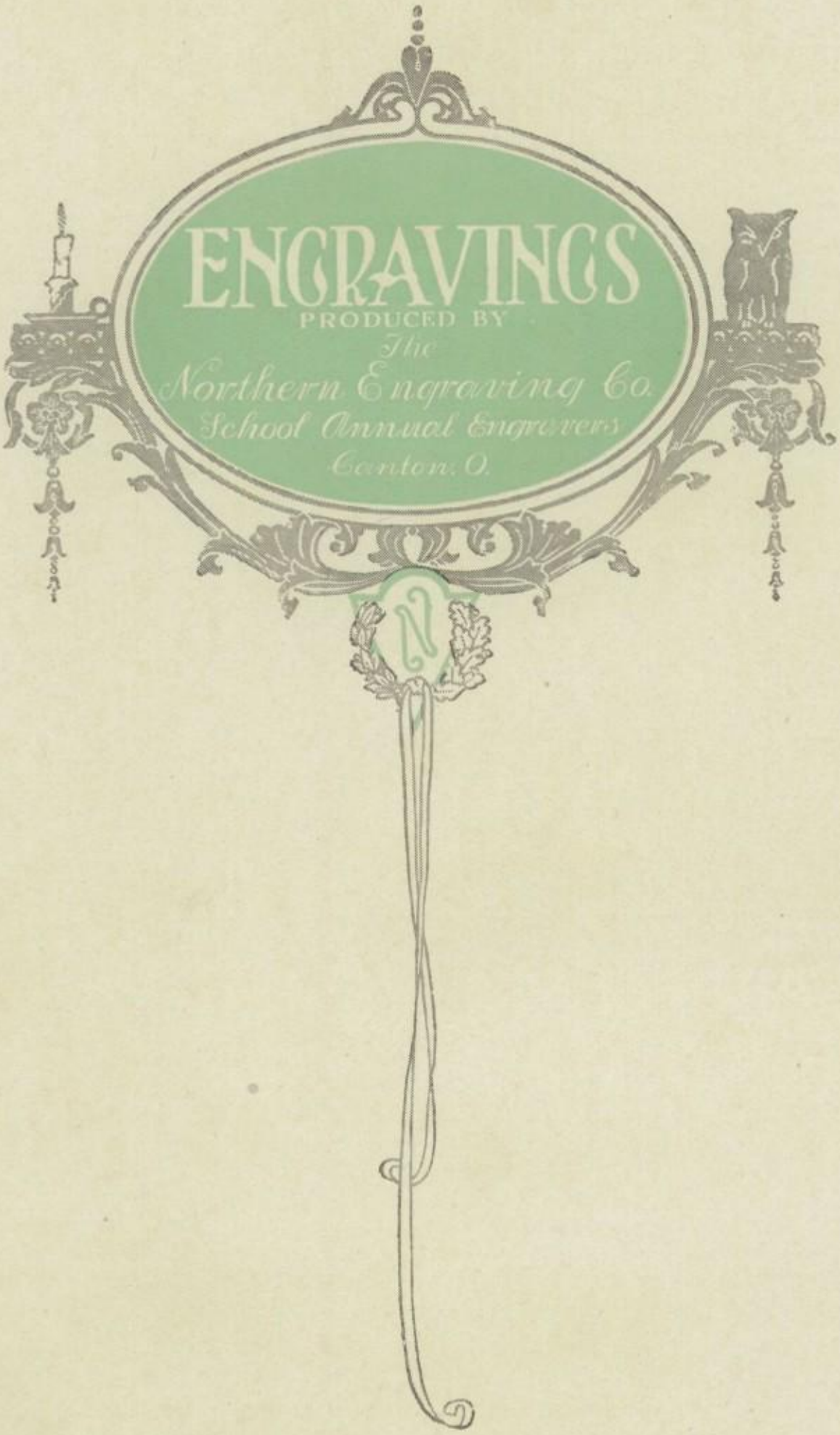
ENGRAVINGS
PRODUCED BY
The
Northern Engraving Co.
School Annual Engravers
Canton, O.

# Autographs